

RIVERVALLEY Randal (AI)

AB2043

Lot. 86

PA ABRAHAMSE, P O BOX 263336 THREE RIVERS 1935 TEL:27825681212

SIMMENTALER

Birth Date: 22/06/2020 DNA: 13393U010, SV
Age: 37 months
Herdbook: SP
Horn: Horned

Reg. Status: REG
Inspection Date: 23/02/2022

MALE/MANLIK
Reg. No: 103397725

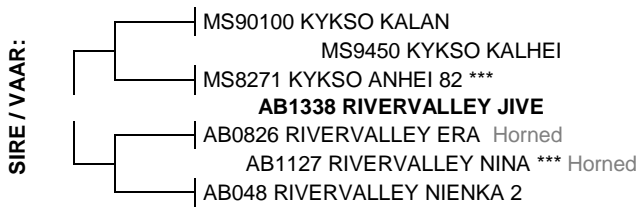

June 2023 South African Simmentaler BREEDPLAN

Simmentaler SA-- www.simmentaler.org

2023	CED	CEM	BW	200	400	600	MCW	MILK	SC	DC	EMA	Rib	Rump	IMF%	RBY%	NFI P	SBI (R)	SPI (R)
EBV	+6.2	+2.8	+1.6	+22	+38	+48	+47	+2	+1.2	-2.0	+0.2	-0.1	+0.0	+0.1	+0.3	--	+715	+654
ACC	45%	39%	68%	65%	62%	62%	59%	45%	32%	26%	26%	29%	28%	26%	30%			
BREED	+0.7	+0.8	+1.5	+17	+27	+33	+34	+5	+0.3	-0.7	+0.3	+0.0	+0.1	+0.1	+0.2	-0.03	+485	+475



Traits observed: GL CE BWT 200WT

Seller's remarks / Verkoper se kommentaar:

LOW BIRTH WEIGHT FIGURES. GOOD GROWTH FIGURES.

R

RIVERVALLEY Roosevelt (AI)

AB2053

Lot. 87

PA ABRAHAMSE, P O BOX 263336 THREE RIVERS 1935 TEL:27825681212

SIMMENTALER

Birth Date: 13/07/2020 DNA: 13393U012, SV
Age: 36 months
Herdbook: SP
Horn: Horned

Reg. Status: REG
Inspection Date: 23/02/2022

MALE/MANLIK
Reg. No: 103397824

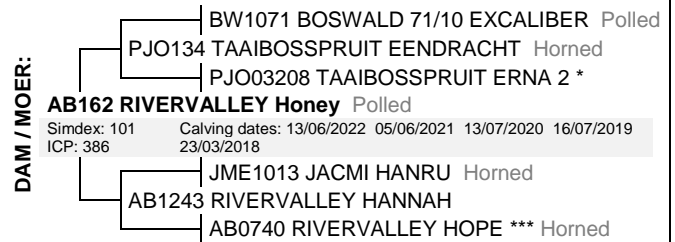
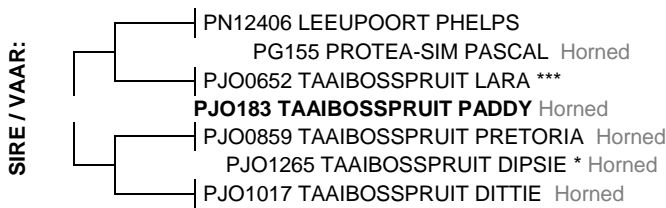

June 2023 South African Simmentaler BREEDPLAN

Simmentaler SA-- www.simmentaler.org

2023	CED	CEM	BW	200	400	600	MCW	MILK	SC	DC	EMA	Rib	Rump	IMF%	RBY%	NFI P	SBI (R)	SPI (R)
EBV	+7.4	+1.5	+0.4	+20	+34	+43	+36	+7	+0.6	--	--	--	--	--	--	--	+607	+582
ACC	41%	34%	70%	66%	66%	64%	60%	37%	30%									
BREED	+0.7	+0.8	+1.5	+17	+27	+33	+34	+5	+0.3	-0.7	+0.3	+0.0	+0.1	+0.1	+0.2	-0.03	+485	+475



Traits observed: GL CE BWT 200WT 400WT(x2)

Seller's remarks / Verkoper se kommentaar:

CURVE BENDER, VERY LOW BIRTH FIGURES WITH GOOD GROWTH & MLIK

R

RIVERVALLEY Romeo (AI)

AB2048

Lot. 88

PA ABRAHAMSE, P O BOX 263336 THREE RIVERS 1935 TEL:27825681212

SIMMENTALER

Birth Date: 29/06/2020 DNA: 13393U011, SV
Age: 36 months
Herdbook: SP
Horn: Horned

Reg. Status: REG
Inspection Date: 23/02/2022

MALE/MANLIK
Reg. No: 103397774

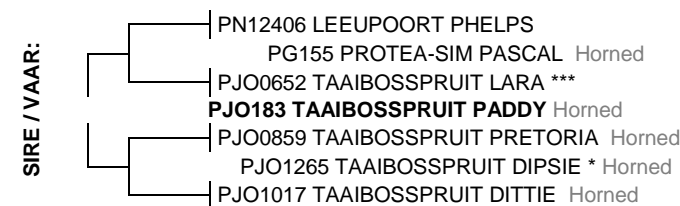

June 2023 South African Simmentaler BREEDPLAN

Simmentaler SA-- www.simmentaler.org

2023	CED	CEM	BW	200	400	600	MCW	MILK	SC	DC	EMA	Rib	Rump	IMF%	RBY%	NFI P	SBI (R)	SPI (R)
EBV	+3.8	+0.8	+1.2	+21	+36	+47	+51	+3	+0.1	--	+0.8	-0.1	-0.1	+0.2	+0.5	--	+632	+587
ACC	41%	34%	70%	66%	65%	66%	61%	37%	31%		25%	29%	29%	29%				
BREED	+0.7	+0.8	+1.5	+17	+27	+33	+34	+5	+0.3	-0.7	+0.3	+0.0	+0.1	+0.1	+0.2	-0.03	+485	+475



Traits observed: GL CE BWT 200WT 400WT 600WT

Seller's remarks / Verkoper se kommentaar:

LOW BIRTH WEIGHT FIGURES. GOOD GROWTH FIGURES.

R

RIVERVALLEY Rigter (AI)

AB20107

Lot. 89

PA ABRAHAMSE, P O BOX 263336 THREE RIVERS 1935 TEL:27825681212

SIMMENTALER

Birth Date: 10/12/2020 DNA: 13393U021, SV
Age: 31 months
Herdbook: SP
Horn: Polled

Reg. Status: REG
Inspection Date: 23/02/2022

MALE/MANLIK

Reg. No: 103476651

SIRE / VAAR:



DAM / MOER:

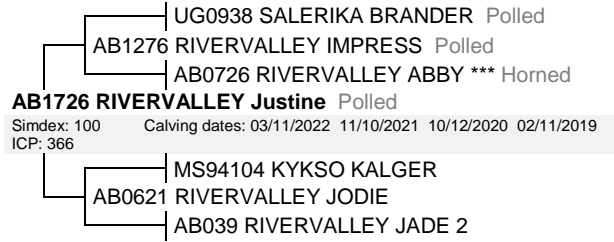

June 2023 South African Simmentaler BREEDPLAN

Simmentaler SA-- www.simmentaler.org

2023	CED	CEM	BW	200	400	600	MCW	MILK	SC	DC	EMA	Rib	Rump	IMF%	RBV%	NFI P	SBI (R)	SPI (R)
EBV	+10.0	+4.5	-0.2	+20	+32	+38	+31	+3	+0.8	--	+1.2	+0.0	+0.0	+0.1	+0.7	-0.07	+782	+685
ACC	42%	36%	61%	63%	66%	63%	59%	38%	34%		26%	29%	29%	25%	30%	25%		
BREED	+0.7	+0.8	+1.5	+17	+27	+33	+34	+5	+0.3	-0.7	+0.3	+0.0	+0.1	+0.1	+0.2	-0.03	+485	+475



Traits observed: GL BWT 200WT 400WT(x2)

Seller's remarks / Verkoper se kommentaar:

VERY LOW BIRTH WEIGHT FIGURES. FOR HEIFERS WITH GOOD GROWTH.

R

RIVERVALLEY Ranger (AI)

AB2020

Lot. 90

PA ABRAHAMSE, P O BOX 263336 THREE RIVERS 1935 TEL:27825681212

SIMMENTALER

Birth Date: 14/04/2020 DNA: 13393U004, SV
Age: 39 months
Herdbook: SP
Horn: Horned

Reg. Status: REG
Inspection Date: 23/02/2022

MALE/MANLIK

Reg. No: 103369583

SIRE / VAAR:



DAM / MOER:



June 2023 South African Simmentaler BREEDPLAN

Simmentaler SA-- www.simmentaler.org

2023	CED	CEM	BW	200	400	600	MCW	MILK	SC	DC	EMA	Rib	Rump	IMF%	RBV%	NFI P	SBI (R)	SPI (R)
EBV	+5.4	+5.6	+0.6	+17	+27	+27	+26	+2	+0.2	-2.3	+1.5	+0.1	+0.2	-0.1	+0.7	-0.04	+780	+647
ACC	50%	44%	71%	68%	69%	70%	65%	51%	47%	27%	35%	40%	40%	36%	40%	35%		
BREED	+0.7	+0.8	+1.5	+17	+27	+33	+34	+5	+0.3	-0.7	+0.3	+0.0	+0.1	+0.1	+0.2	-0.03	+485	+475



Traits observed: GL CE BWT 200WT 400WT 600WT

Seller's remarks / Verkoper se kommentaar:

LOW BIRTH WEIGHT FIGURES.

R

RIVERVALLEY Ripley (AI)

AB2035

Lot. 91

PA ABRAHAMSE, P O BOX 263336 THREE RIVERS 1935 TEL:27825681212

SIMMENTALER

Birth Date: 01/06/2020 DNA: 13393U007, SV
Age: 37 months
Herdbook: SP
Horn: Horned

Reg. Status: REG
Inspection Date: 23/02/2022

MALE/MANLIK

Reg. No: 103397642

SIRE / VAAR:



DAM / MOER:



June 2023 South African Simmentaler BREEDPLAN

Simmentaler SA-- www.simmentaler.org

2023	CED	CEM	BW	200	400	600	MCW	MILK	SC	DC	EMA	Rib	Rump	IMF%	RBV%	NFI P	SBI (R)	SPI (R)
EBV	+5.6	+3.1	+0.4	+22	+31	+39	+33	+11	+0.2	--	--	--	--	--	+0.7	--	+550	+534
ACC	42%	35%	71%	66%	64%	67%	60%	38%	31%						25%			
BREED	+0.7	+0.8	+1.5	+17	+27	+33	+34	+5	+0.3	-0.7	+0.3	+0.0	+0.1	+0.1	+0.2	-0.03	+485	+475



Traits observed: GL CE BWT 200WT 600WT

Seller's remarks / Verkoper se kommentaar:

CURVE BENDER, LOW BIRTH WEIGHT. GOOD GROWTH & VERY GOOD MILK. EXCELLENT MOTHER.

R

RIVERVALLEY Rogan (AI)

AB2092

Lot. 92

PA ABRAHAMSE, P O BOX 263336 THREE RIVERS 1935 TEL:27825681212

SIMMENTALER

Birth Date: 30/10/2020 DNA: 13393U018, SV
Age: 32 months
Herdbook: SP
Horn: Disbudded

Reg. Status: REG
Inspection Date: 23/02/2022

MALE/MANLIK
Reg. No: 103476503

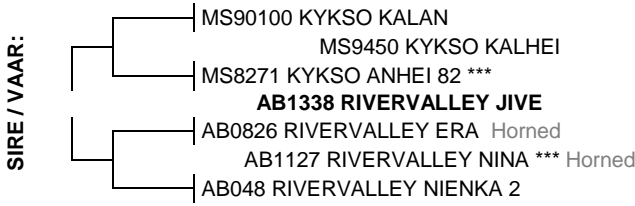

June 2023 South African Simmentaler BREEDPLAN

Simmentaler SA-- www.simmentaler.org

2023	CED	CEM	BW	200	400	600	MCW	MILK	SC	DC	EMA	Rib	Rump	IMF%	RBV%	NFI P	SBI (R)	SPI (R)
EBV	+6.5	+3.6	+1.6	+22	+37	+48	+48	+6	+0.9	--	-0.5	+0.0	+0.1	+0.2	-0.1	--	+604	+608
ACC	45%	39%	66%	66%	67%	65%	62%	44%	35%		26%	28%	28%	25%	29%			
BREED	+0.7	+0.8	+1.5	+17	+27	+33	+34	+5	+0.3	-0.7	+0.3	+0.0	+0.1	+0.1	+0.2	-0.03	+485	+475



Traits observed: GL BWT 200WT 400WT(x2)

Seller's remarks / Verkoper se kommentaar:
LOW BIRTH FIGURES, GOOD GROWTH & MILK

R

RIVERVALLEY Rundu (AI)

AB20102

Lot. 93

PA ABRAHAMSE, P O BOX 263336 THREE RIVERS 1935 TEL:27825681212

SIMMENTALER

Birth Date: 13/11/2020 DNA: 13393U020, SV
Age: 32 months
Herdbook: SP
Horn: Disbudded

Reg. Status: REG
Inspection Date: 23/02/2022

MALE/MANLIK
Reg. No: 103476602

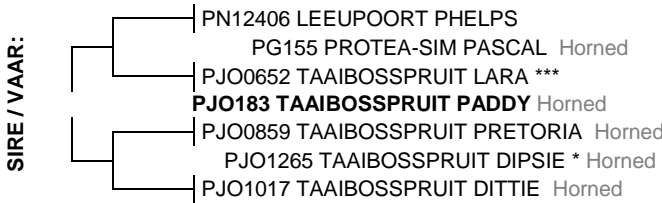

June 2023 South African Simmentaler BREEDPLAN

Simmentaler SA-- www.simmentaler.org

2023	CED	CEM	BW	200	400	600	MCW	MILK	SC	DC	EMA	Rib	Rump	IMF%	RBV%	NFI P	SBI (R)	SPI (R)
EBV	+4.8	+1.2	+1.3	+24	+36	+48	+46	+6	+0.5	--	--	-0.1	-0.1	--	+0.4	--	+581	+567
ACC	42%	35%	70%	65%	65%	63%	60%	37%	28%			26%	26%		26%			
BREED	+0.7	+0.8	+1.5	+17	+27	+33	+34	+5	+0.3	-0.7	+0.3	+0.0	+0.1	+0.1	+0.2	-0.03	+485	+475



Traits observed: GL BWT 200WT 400WT(x2)

Seller's remarks / Verkoper se kommentaar:
LOW BIRTH FIGURES, GOOD GROWTH & MILK

R

RIVERVALLEY Riley (AI)

AB2099

Lot. 94

PA ABRAHAMSE, P O BOX 263336 THREE RIVERS 1935 TEL:27825681212

SIMMENTALER

Birth Date: 07/11/2020 DNA: 13393U019, SV
Age: 32 months
Herdbook: SP
Horn: Disbudded

Reg. Status: REG
Inspection Date: 23/02/2022

MALE/MANLIK
Reg. No: 103476578

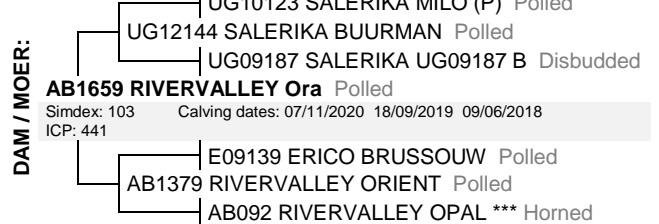
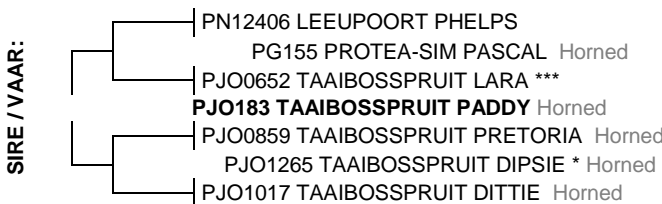

June 2023 South African Simmentaler BREEDPLAN

Simmentaler SA-- www.simmentaler.org

2023	CED	CEM	BW	200	400	600	MCW	MILK	SC	DC	EMA	Rib	Rump	IMF%	RBV%	NFI P	SBI (R)	SPI (R)
EBV	+6.0	+0.2	-0.1	+12	+15	+18	+8	+4	+0.1	--	+0.5	+0.1	+0.2	+0.1	+0.3	-0.07	+583	+522
ACC	42%	36%	70%	65%	66%	63%	60%	37%	34%		27%	30%	30%	26%	30%	26%		
BREED	+0.7	+0.8	+1.5	+17	+27	+33	+34	+5	+0.3	-0.7	+0.3	+0.0	+0.1	+0.1	+0.2	-0.03	+485	+475



Traits observed: GL BWT 200WT 400WT(x2)

Seller's remarks / Verkoper se kommentaar:
VERY LOW BIRTH FIGURES

R

RIVERVALLEY Rod (AI)

AB2042

Lot. 95

PA ABRAHAMSE, P O BOX 263336 THREE RIVERS 1935 TEL:27825681212

SIMMENTALER

Birth Date: 21/06/2020 DNA: 13393U009, SV
Age: 37 months
Herdbook: SP
Horn: Horned

Reg. Status: REG
Inspection Date: 23/02/2022

MALE/MANLIK
Reg. No: 103397717

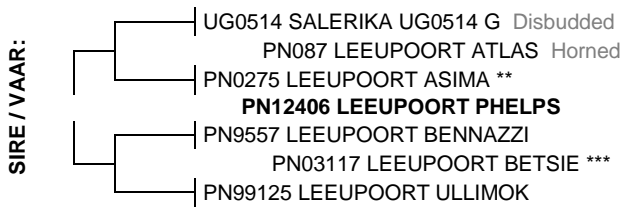

June 2023 South African Simmentaler BREEDPLAN

Simmentaler SA-- www.simmentaler.org

2023	CED	CEM	BW	200	400	600	MCW	MILK	SC	DC	EMA	Rib	Rump	IMF%	RBY%	NFI P	SBI (R)	SPI (R)
EBV	+2.7	+2.6	+1.4	+15	+20	+20	+20	+2	+0.4	-0.3	+0.5	+0.1	+0.1	+0.1	+0.2	+0.02	+553	+511
ACC	49%	42%	72%	69%	68%	69%	66%	53%	46%	27%	34%	39%	39%	35%	39%	34%		
BREED	+0.7	+0.8	+1.5	+17	+27	+33	+34	+5	+0.3	-0.7	+0.3	+0.0	+0.1	+0.1	+0.2	-0.03	+485	+475



Traits observed: GL CE BWT 200WT 400WT 600WT

Seller's remarks / Verkoper se kommentaar:
LOW BIRTH FIGURES

R

RIVERVALLEY RAMSEY (AI)

AB2015

Lot. 96

PA ABRAHAMSE, P O BOX 263336 THREE RIVERS 1935 TEL:27825681212

SIMMENTALER

Birth Date: 22/03/2020 DNA: 13393U003, SV
Age: 40 months
Herdbook: SP
Horn: Horned

Reg. Status: REG
Inspection Date: 23/02/2022

MALE/MANLIK
Reg. No: 103369534

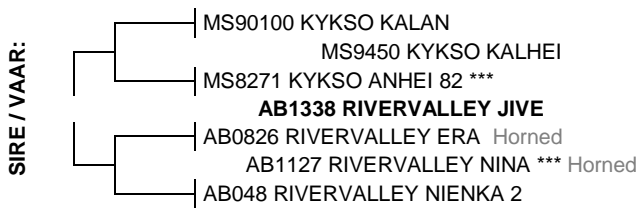

June 2023 South African Simmentaler BREEDPLAN

Simmentaler SA-- www.simmentaler.org

2023	CED	CEM	BW	200	400	600	MCW	MILK	SC	DC	EMA	Rib	Rump	IMF%	RBY%	NFI P	SBI (R)	SPI (R)
EBV	+3.8	+2.3	+2.0	+17	+29	+40	+45	+2	+1.1	-3.2	-0.2	+0.0	+0.1	+0.1	+0.0	-0.17	+640	+590
ACC	46%	41%	67%	64%	65%	66%	61%	45%	37%	30%	29%	31%	31%	29%	33%	25%		
BREED	+0.7	+0.8	+1.5	+17	+27	+33	+34	+5	+0.3	-0.7	+0.3	+0.0	+0.1	+0.1	+0.2	-0.03	+485	+475



Traits observed: GL CE BWT 200WT 400WT 600WT

Seller's remarks / Verkoper se kommentaar:

R

RIVERVALLEY Rio (AI)

AB2089

Lot. 97

PA ABRAHAMSE, P O BOX 263336 THREE RIVERS 1935 TEL:27825681212

SIMMENTALER

Birth Date: 25/10/2020 DNA: 13393U017, SV
Age: 33 months
Herdbook: SP
Horn: Disbudded

Reg. Status: REG
Inspection Date: 23/02/2022

MALE/MANLIK
Reg. No: 103476479

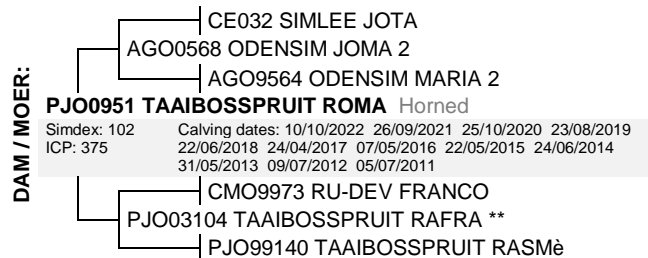
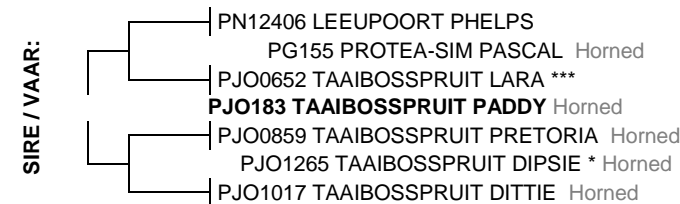

June 2023 South African Simmentaler BREEDPLAN

Simmentaler SA-- www.simmentaler.org

2023	CED	CEM	BW	200	400	600	MCW	MILK	SC	DC	EMA	Rib	Rump	IMF%	RBY%	NFI P	SBI (R)	SPI (R)
EBV	+3.0	-1.6	+1.4	+14	+20	+24	+19	+8	+0.4	--	--	--	--	--	--	--	+469	+450
ACC	42%	35%	71%	66%	66%	63%	59%	40%	27%									
BREED	+0.7	+0.8	+1.5	+17	+27	+33	+34	+5	+0.3	-0.7	+0.3	+0.0	+0.1	+0.1	+0.2	-0.03	+485	+475



Traits observed: GL BWT 200WT 400WT(x2)

Seller's remarks / Verkoper se kommentaar:
HIGH MILK FIGURES

R

RIVERVALLEY Rookie (AI)

AB2058

Lot. 98

PA ABRAHAMSE, P O BOX 263336 THREE RIVERS 1935 TEL:27825681212

SIMMENTALER

Birth Date: 25/07/2020 DNA: 13393U013, SV
Age: 36 months
Herdbook: SP
Horn: Disbudded

Reg. Status: REG
Inspection Date: 23/02/2022

MALE/MANLIK

Reg. No: 103421897

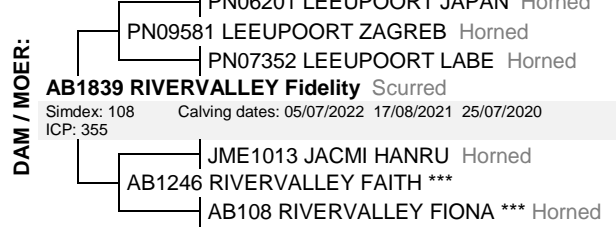
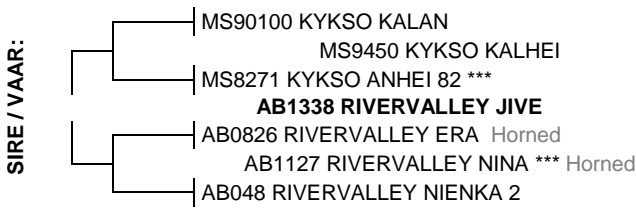

June 2023 South African Simmentaler BREEDPLAN

Simmentaler SA-- www.simmentaler.org

2023	CED	CEM	BW	200	400	600	MCW	MILK	SC	DC	EMA	Rib	Rump	IMF%	RBY%	NFI P	SBI (R)	SPI (R)
EBV	+9.2	+5.3	+0.6	+28	+45	+58	+50	+8	+1.0	--	+0.0	-0.1	+0.0	--	+0.3	--	+695	+679
ACC	45%	39%	68%	67%	67%	65%	62%	45%	35%		26%	27%		29%				
BREED	+0.7	+0.8	+1.5	+17	+27	+33	+34	+5	+0.3	-0.7	+0.3	+0.0	+0.1	+0.1	+0.2	-0.03	+485	+475



Traits observed: GL CE BWT 200WT 400WT(x2)

Seller's remarks / Verkoper se kommentaar:
LOW BIRTH FIGURES. GOOD GROWTH & MILK

R

ALFORD UHURU 160/20

JMB20160

Lot. 99

JOH-MARIE TRUST, POSBUS 43 PAULPIETERSBURG 3180 TEL:27823227689

SIMMENTALER

Birth Date: 11/09/2020 DNA: 9831U012, SV
Age: 34 months
Herdbook: SP
Horn:

Reg. Status: REG
Inspection Date: 24/06/2022

MALE/MANLIK

Reg. No: 103417085

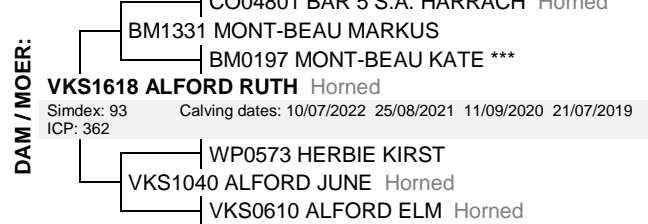
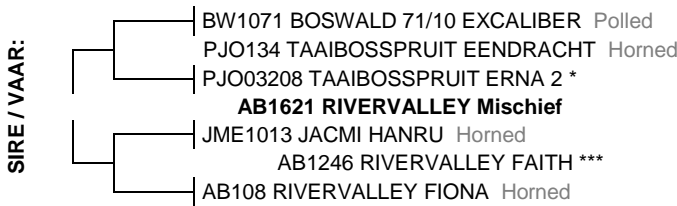

June 2023 South African Simmentaler BREEDPLAN

Simmentaler SA-- www.simmentaler.org

2023	CED	CEM	BW	200	400	600	MCW	MILK	SC	DC	EMA	Rib	Rump	IMF%	RBY%	NFI P	SBI (R)	SPI (R)
EBV	+3.1	+2.1	+1.1	+19	+24	+27	+18	+8	+0.2	--	--	--	--	--	--	--	+447	+464
ACC	34%	27%	68%	65%	66%	68%	63%	40%	35%									
BREED	+0.7	+0.8	+1.5	+17	+27	+33	+34	+5	+0.3	-0.7	+0.3	+0.0	+0.1	+0.1	+0.2	-0.03	+485	+475



Traits observed: BWT 200WT 400WT 600WT(x2)

Seller's remarks / Verkoper se kommentaar:
ALL ROUNDER, VROEGRYP BUL MET BAIE BREEDTE

R

ALFORD UBERTO 159/20

JMB20159

Lot. 100

JOH-MARIE TRUST, POSBUS 43 PAULPIETERSBURG 3180 TEL:27823227689

SIMMENTALER

Birth Date: 01/09/2020 DNA: 9831U011, SV
Age: 34 months
Herdbook: SP
Horn:

Reg. Status: REG
Inspection Date: 24/06/2022

MALE/MANLIK

Reg. No: 103417077

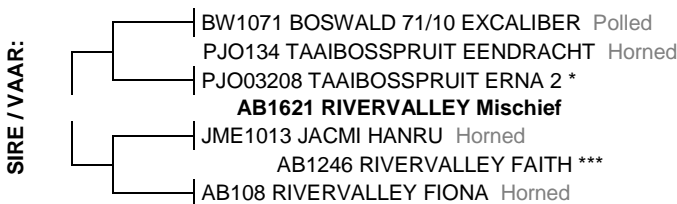

June 2023 South African Simmentaler BREEDPLAN

Simmentaler SA-- www.simmentaler.org

2023	CED	CEM	BW	200	400	600	MCW	MILK	SC	DC	EMA	Rib	Rump	IMF%	RBY%	NFI P	SBI (R)	SPI (R)
EBV	+4.2	+2.4	+0.7	+17	+22	+30	+23	+7	+0.5	--	--	--	--	--	--	--	+443	+468
ACC	34%	28%	65%	64%	66%	68%	62%	39%	36%									
BREED	+0.7	+0.8	+1.5	+17	+27	+33	+34	+5	+0.3	-0.7	+0.3	+0.0	+0.1	+0.1	+0.2	-0.03	+485	+475



Traits observed: BWT 200WT 400WT 600WT(x2)

Seller's remarks / Verkoper se kommentaar:
KORT DIK BUL MET LAE GEBOORTE GEWIG. +7 OP MELK

R

ALFORD UGO 154/20

JMB20154

Lot. 101

JOH-MARIE TRUST, POSBUS 43 PAULPIETERSBURG 3180 TEL:27823227689

SIMMENTALER

Birth Date: 10/08/2020 DNA: 9831U008, SV
Age: 35 months
Herdbook: SP
Horn:

Reg. Status: REG
Inspection Date: 24/06/2022

MALE/MANLIK
Reg. No: 103404513

SIRE / VAAR:



DAM / MOER:



June 2023 South African Simmentaler BREEDPLAN

Simmentaler SA-- www.simmentaler.org

2023	CED	CEM	BW	200	400	600	MCW	MILK	SC	DC	EMA	Rib	Rump	IMF%	RBY%	NFI P	SBI (R)	SPI (R)
EBV	+3.9	+2.1	+1.2	+24	+38	+48	+41	+7	+0.7	--	--	--	--	--	--	--	+550	+553
ACC	35%	28%	65%	64%	66%	68%	62%	38%	35%									
BREED	+0.7	+0.8	+1.5	+17	+27	+33	+34	+5	+0.3	-0.7	+0.3	+0.0	+0.1	+0.1	+0.2	-0.03	+485	+475



Traits observed: CE BWT 200WT 400WT 600WT(x2)

Seller's remarks / Verkoper se kommentaar:

MEDIUM RAAM, VROEGRYP EN POTENSIELE KUDDE VAAR.

R

ALFORD UPTON 147/20

JMB20147

Lot. 102

JOH-MARIE TRUST, POSBUS 43 PAULPIETERSBURG 3180 TEL:27823227689

SIMMENTALER

Birth Date: 09/07/2020 DNA: 9831U004, SV
Age: 36 months
Herdbook: SP
Horn:

Reg. Status: REG
Inspection Date: 24/06/2022

MALE/MANLIK
Reg. No: 103404448

SIRE / VAAR:

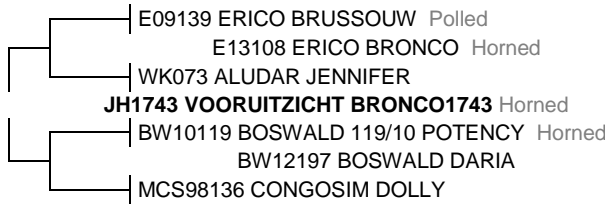

DAM / MOER:



June 2023 South African Simmentaler BREEDPLAN

Simmentaler SA-- www.simmentaler.org

2023	CED	CEM	BW	200	400	600	MCW	MILK	SC	DC	EMA	Rib	Rump	IMF%	RBY%	NFI P	SBI (R)	SPI (R)
EBV	+3.7	+0.8	+1.8	+19	+28	+37	+42	+6	-0.4	--	--	--	--	--	--	--	+464	+486
ACC	32%	26%	64%	57%	54%	55%	53%	36%	30%									
BREED	+0.7	+0.8	+1.5	+17	+27	+33	+34	+5	+0.3	-0.7	+0.3	+0.0	+0.1	+0.1	+0.2	-0.03	+485	+475



Traits observed: BWT 200WT 400WT 600WT(x2)

Seller's remarks / Verkoper se kommentaar:

'N HARD BESPIERDE BUL

R

ALFORD UZI 166/20

JMB20166

Lot. 103

JOH-MARIE TRUST, POSBUS 43 PAULPIETERSBURG 3180 TEL:27823227689

SIMMENTALER

Birth Date: 17/10/2020 DNA: 9831U016, SV
Age: 33 months
Herdbook: SP
Horn:

Reg. Status: REG
Inspection Date: 24/06/2022

MALE/MANLIK
Reg. No: 103425740

SIRE / VAAR:



DAM / MOER:

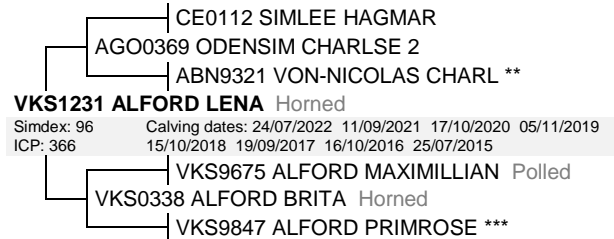

June 2023 South African Simmentaler BREEDPLAN

Simmentaler SA-- www.simmentaler.org

2023	CED	CEM	BW	200	400	600	MCW	MILK	SC	DC	EMA	Rib	Rump	IMF%	RBY%	NFI P	SBI (R)	SPI (R)
EBV	+4.6	+1.6	+0.1	+18	+31	+43	+33	+5	+0.4	--	--	--	--	--	--	--	+535	+537
ACC	33%	26%	66%	62%	63%	65%	60%	41%	41%									
BREED	+0.7	+0.8	+1.5	+17	+27	+33	+34	+5	+0.3	-0.7	+0.3	+0.0	+0.1	+0.1	+0.2	-0.03	+485	+475



Traits observed: BWT 200WT 400WT 600WT(x2)

Seller's remarks / Verkoper se kommentaar:

IDEAAL OM OP VERSE TE GEBRUIK

R

ALFORD UTHER 171/20

JMB20171

Lot. 104

JOH-MARIE TRUST, POSBUS 43 PAULPIETERSBURG 3180 TEL:27823227689

SIMMENTALER

Birth Date: 31/10/2020 DNA: 9831U020, SV
Age: 32 months
Herdbook: SP
Horn:

Reg. Status: REG
Inspection Date: 24/06/2022

MALE/MANLIK
Reg. No: 103433298

SIRE / VAAR:

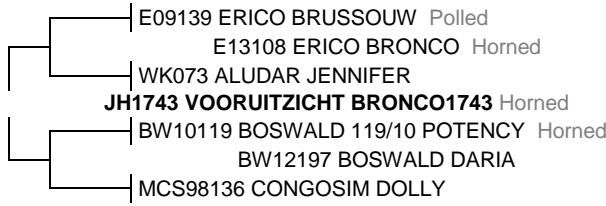

DAM / MOER:



June 2023 South African Simmentaler BREEDPLAN

Simmentaler SA-- www.simmentaler.org

2023	CED	CEM	BW	200	400	600	MCW	MILK	SC	DC	EMA	Rib	Rump	IMF%	RBY%	NFI P	SBI (R)	SPI (R)
EBV	+2.0	-0.3	+2.0	+16	+23	+33	+36	+5	-0.2	--	--	--	--	--	--	--	+458	+461
ACC	33%	26%	66%	61%	61%	63%	58%	37%	31%									
BREED	+0.7	+0.8	+1.5	+17	+27	+33	+34	+5	+0.3	-0.7	+0.3	+0.0	+0.1	+0.1	+0.2	-0.03	+485	+475



Traits observed: BWT 200WT 400WT 600WT(x2)

Seller's remarks / Verkoper se kommentaar:
MEDIUM RAAM BUL MET BAIE VLEIS.

R

ALFORD URBANO 179/20

JMB20179

Lot. 105

JOH-MARIE TRUST, POSBUS 43 PAULPIETERSBURG 3180 TEL:27823227689

SIMMENTALER

Birth Date: 05/12/2020 DNA: 9831U024, SV
Age: 31 months
Herdbook: SP
Horn:

Reg. Status: REG
Inspection Date: 24/06/2022

MALE/MANLIK
Reg. No: 103440822

SIRE / VAAR:

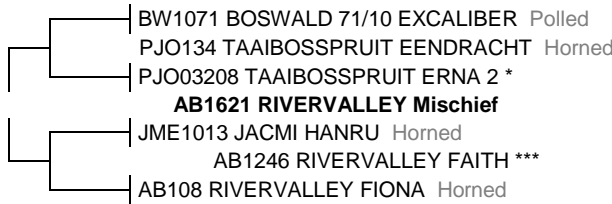

DAM / MOER:

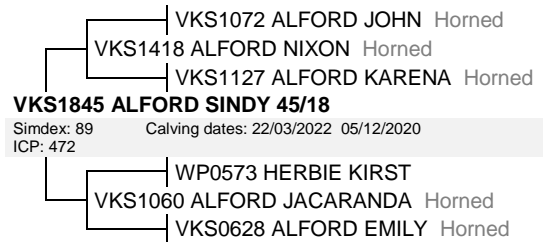

June 2023 South African Simmentaler BREEDPLAN

Simmentaler SA-- www.simmentaler.org

2023	CED	CEM	BW	200	400	600	MCW	MILK	SC	DC	EMA	Rib	Rump	IMF%	RBY%	NFI P	SBI (R)	SPI (R)
EBV	+4.5	+1.6	+1.2	+22	+33	+41	+42	+7	+0.3	--	--	--	--	--	--	--	+499	+517
ACC	33%	26%	64%	62%	64%	65%	59%	37%	35%									
BREED	+0.7	+0.8	+1.5	+17	+27	+33	+34	+5	+0.3	-0.7	+0.3	+0.0	+0.1	+0.1	+0.2	-0.03	+485	+475



Traits observed: BWT 200WT 400WT 600WT(x2)

Seller's remarks / Verkoper se kommentaar:
GOED GEBALANSEERDE BUL MET GOEIE LENGTE EN MELK

R

ALFORD URAIS 161/20

JMB20161

Lot. 106

JOH-MARIE TRUST, POSBUS 43 PAULPIETERSBURG 3180 TEL:27823227689

SIMMENTALER

Birth Date: 14/09/2020 DNA: 9831U013, SV
Age: 34 months
Herdbook: SP
Horn:

Reg. Status: REG
Inspection Date: 24/06/2022

MALE/MANLIK
Reg. No: 103417101

SIRE / VAAR:



DAM / MOER:

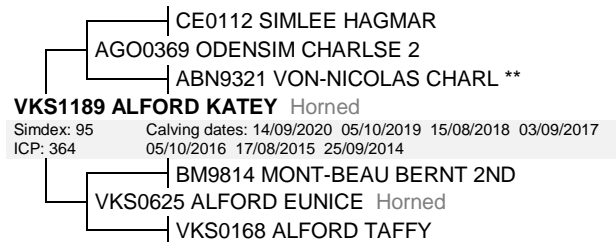

June 2023 South African Simmentaler BREEDPLAN

Simmentaler SA-- www.simmentaler.org

2023	CED	CEM	BW	200	400	600	MCW	MILK	SC	DC	EMA	Rib	Rump	IMF%	RBY%	NFI P	SBI (R)	SPI (R)
EBV	+0.9	+1.5	+2.2	+12	+19	+27	+32	+5	-0.2	--	--	--	--	--	--	--	+366	+411
ACC	34%	27%	68%	63%	64%	66%	61%	39%	31%									
BREED	+0.7	+0.8	+1.5	+17	+27	+33	+34	+5	+0.3	-0.7	+0.3	+0.0	+0.1	+0.1	+0.2	-0.03	+485	+475



Traits observed: BWT 200WT 400WT 600WT(x2)

Seller's remarks / Verkoper se kommentaar:
KOM UIT EEN VAN MY BESTE KOEI LYNE

R

ALFORD UDO 162/20

JMB20162

Lot. 107

JOH-MARIE TRUST, POSBUS 43 PAULPIETERSBURG 3180 TEL:27823227689

SIMMENTALER

Birth Date: 14/09/2020 DNA: 9831U014, SV

Reg. Status: REG

MALE/MANLIK

Age: 34 months

Inspection Date: 24/06/2022

Herdbook: SP

Reg. No: 103417093

Horn:

SIRE / VAAR:



DAM / MOER:

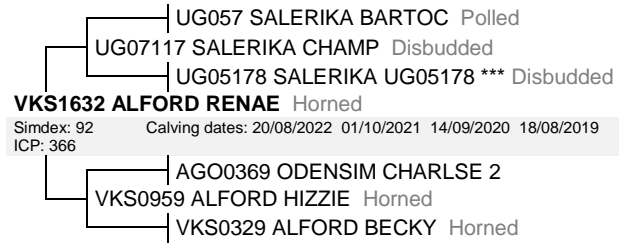

June 2023 South African Simmentaler BREEDPLAN

Simmentaler SA-- www.simmentaler.org

2023	CED	CEM	BW	200	400	600	MCW	MILK	SC	DC	EMA	Rib	Rump	IMF%	RBY%	NFI P	SBI (R)	SPI (R)
EBV	+5.0	--	+0.2	+17	+34	+47	+45	+3	+0.4	--	--	--	--	--	--	--	+633	+594
ACC	31%		67%	63%	64%	67%	61%	38%	44%									
BREED	+0.7	+0.8	+1.5	+17	+27	+33	+34	+5	+0.3	-0.7	+0.3	+0.0	+0.1	+0.1	+0.2	-0.03	+485	+475



Traits observed: BWT 200WT 400WT 600WT(x2)

Seller's remarks / Verkoper se kommentaar:

BUL VIR DIE GEBRUIK OP VERSE

R

DE-VILLE GAMAT – Nie onder die reëls nie

DV20204

Lot. 108

DE VILLE BOERDERY (EDMS) BPK,SUITE 81 PRIVAATSAK X 1866 MIDDELBURG 1050 TEL:27825523316

SIMMENTALER

Birth Date: 22/03/2020 DNA:

Reg. Status: CBK

MALE/MANLIK

Age: 40 months

Not yet inspected

Herdbook: SP

Reg. No: 103367280

Horn: Polled

SIRE / VAAR:



DAM / MOER:



June 2023 South African Simmentaler BREEDPLAN

Simmentaler SA-- www.simmentaler.org

2023	CED	CEM	BW	200	400	600	MCW	MILK	SC	DC	EMA	Rib	Rump	IMF%	RBY%	NFI P	SBI (R)	SPI (R)
EBV	+0.0	+0.9	+1.5	+17	+24	+33	+37	+4	+0.5	--	--	--	--	--	--	--	+420	+442
ACC	32%	27%	61%	52%	54%	53%	50%	36%	26%									
BREED	+0.7	+0.8	+1.5	+17	+27	+33	+34	+5	+0.3	-0.7	+0.3	+0.0	+0.1	+0.1	+0.2	-0.03	+485	+475



Traits observed: BWT 400WT

Seller's remarks / Verkoper se kommentaar:

Vaderskap uitstaande (is gekeur) – Nie onder die reëls nie. POENSKOP. KORT OP DIE BEEN. VROEGRYP BUL. HARTWATER, ROOIWATER, GALSIEKVELD

R

DE VILLE GUSTAV

DV20205

Lot. 109

DE VILLE BOERDERY (EDMS) BPK,SUITE 81 PRIVAATSAK X 1866 MIDDELBURG 1050 TEL:27825523316

SIMMENTALER

Birth Date: 12/04/2020 DNA: 909U013, SV

Reg. Status: REG

MALE/MANLIK

Age: 39 months

Inspection Date: 24/02/2022

Herdbook: SP

Reg. No: 103386728

Horn: Polled

SIRE / VAAR:

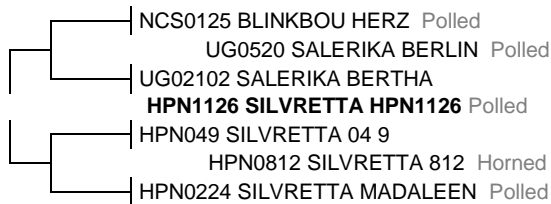

DAM / MOER:



June 2023 South African Simmentaler BREEDPLAN

Simmentaler SA-- www.simmentaler.org

2023	CED	CEM	BW	200	400	600	MCW	MILK	SC	DC	EMA	Rib	Rump	IMF%	RBY%	NFI P	SBI (R)	SPI (R)
EBV	-0.4	+0.8	+1.4	+17	+23	+29	+27	+2	-0.3	--	--	+0.1	+0.3	--	+0.2	--	+512	+471
ACC	30%	26%	60%	47%	51%	48%	46%	33%	28%			26%	26%	26%				
BREED	+0.7	+0.8	+1.5	+17	+27	+33	+34	+5	+0.3	-0.7	+0.3	+0.0	+0.1	+0.1	+0.2	-0.03	+485	+475



Traits observed: BWT 400WT

Seller's remarks / Verkoper se kommentaar:

POENSKOP. DIK BUL. HARTWATER, ROOIWATER, GALSIEKVELD

R

DE VILLE GIEP – Nie onder die reëls nie

DV20213

Lot. 110

DE VILLE BOERDERY (EDMS) BPK,SUITE 81 PRIVAATSAK X 1866 MIDDELBURG 1050 TEL:27825523316

SIMMENTALER

Birth Date: 01/09/2020 DNA:

Reg. Status: CBK

MALE/MANLIK

Age: 34 months

Not yet inspected

Herdbook: SP

Reg. No: 103421574

Horn: Polled

SIRE / VAAR:

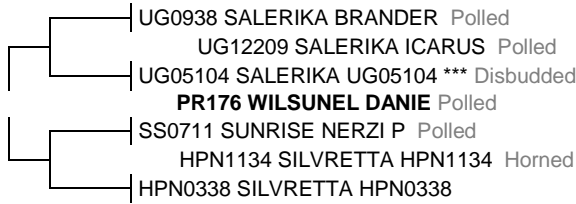

DAM / MOER:

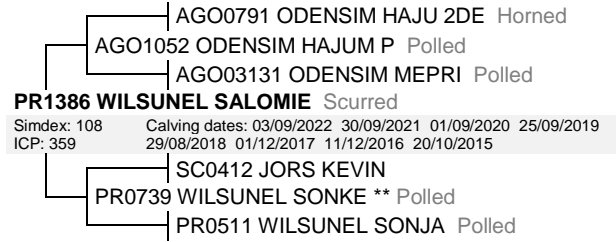

June 2023 South African Simmentaler BREEDPLAN

Simmentaler SA-- www.simmentaler.org

2023	CED	CEM	BW	200	400	600	MCW	MILK	SC	DC	EMA	Rib	Rump	IMF%	RBY%	NFI P	SBI (R)	SPI (R)
EBV	+1.1	+4.4	+1.2	+15	+23	+25	+22	+3	--	--	--	--	--	--	--	--	+531	+505
ACC	32%	27%	64%	42%	42%	45%	44%	32%										
BREED	+0.7	+0.8	+1.5	+17	+27	+33	+34	+5	+0.3	-0.7	+0.3	+0.0	+0.1	+0.1	+0.2	-0.03	+485	+475



Traits observed: BWT

Seller's remarks / Verkoper se kommentaar:

Vaderskap uitstaande (is gekeur) – Nie onder die reëls nie. POENSKOP. KLIPHARDE BUL. HARTWATER, ROOIWATER, GALSIEKVELD

R

DIVTALER GANZI – Nie onder die reëls nie

PDV201

Lot. 111

DE VILLE BOERDERY (EDMS) BPK,SUITE 81 PRIVAATSAK X 1866 MIDDELBURG 1050 TEL:27825523316

SIMMENTALER

Birth Date: 07/10/2020 DNA:

Reg. Status: CBK

MALE/MANLIK

Age: 33 months

Not yet inspected

Herdbook: SP

Reg. No: 103469243

Horn:

SIRE / VAAR:



DAM / MOER:

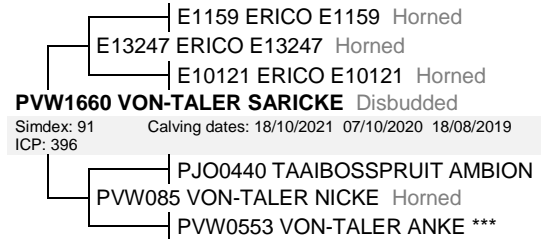

June 2023 South African Simmentaler BREEDPLAN

Simmentaler SA-- www.simmentaler.org

2023	CED	CEM	BW	200	400	600	MCW	MILK	SC	DC	EMA	Rib	Rump	IMF%	RBY%	NFI P	SBI (R)	SPI (R)
EBV	+0.5	-0.5	+2.1	+15	+22	+30	+32	+4	--	--	--	--	--	--	--	--	+373	+417
ACC	32%	27%	61%	45%	42%	43%	43%	36%										
BREED	+0.7	+0.8	+1.5	+17	+27	+33	+34	+5	+0.3	-0.7	+0.3	+0.0	+0.1	+0.1	+0.2	-0.03	+485	+475



Traits observed: BWT

Seller's remarks / Verkoper se kommentaar:

Vaderskap uitstaande (is gekeur) – Nie onder die reëls nie. MEDIUM RAAM. MOEDER TKP 396/3. HARTWATER, ROOIWATER, GALSIEKVELD

R

DE VILLE GEOFF – Nie onder die reëls nie

DV20210

Lot. 112

DE VILLE BOERDERY (EDMS) BPK,SUITE 81 PRIVAATSAK X 1866 MIDDELBURG 1050 TEL:27825523316

SIMMENTALER

Birth Date: 12/08/2020 DNA:

Reg. Status: CBK

MALE/MANLIK

Age: 35 months

Not yet inspected

Herdbook: SP

Reg. No: 103421558

Horn: Polled

SIRE / VAAR:

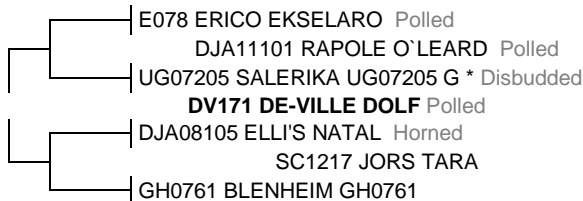

DAM / MOER:



June 2023 South African Simmentaler BREEDPLAN

Simmentaler SA-- www.simmentaler.org

2023	CED	CEM	BW	200	400	600	MCW	MILK	SC	DC	EMA	Rib	Rump	IMF%	RBY%	NFI P	SBI (R)	SPI (R)
EBV	-3.8	--	+2.0	+16	+25	+33	+39	+5	--	--	--	--	--	--	--	--	--	--
ACC	28%		60%	35%	33%	36%	36%	30%										
BREED	+0.7	+0.8	+1.5	+17	+27	+33	+34	+5	+0.3	-0.7	+0.3	+0.0	+0.1	+0.1	+0.2	-0.03	+485	+475



Traits observed: BWT

Seller's remarks / Verkoper se kommentaar:

Vaderskap uitstaande (is gekeur) – Nie onder die reëls nie. POENSKOP. GOEIE MOEDER. MELK +5. HARTWATER, ROOIWATER, GALSIEKVELD

R

DE VILLE GARY – Nie onder die reëls nie

DV20220

Lot. 113

DE VILLE BOERDERY (EDMS) BPK,SUITE 81 PRIVAATSAK X 1866 MIDDELBURG 1050 TEL:27825523316

SIMMENTALER

Birth Date: 05/10/2020 DNA:

Reg. Status: CBK

MALE/MANLIK

Age: 33 months

Not yet inspected

Herdbook: SP

Reg. No: 103421640

Horn: Polled

SIRE / VAAR:

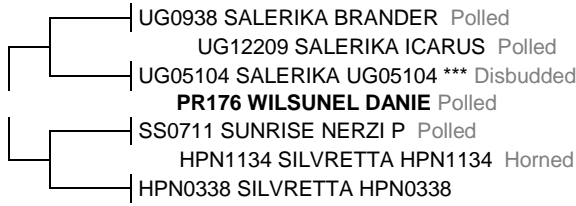

DAM / MOER:



June 2023 South African Simmentaler BREEDPLAN

Simmentaler SA-- www.simmentaler.org

2023	CED	CEM	BW	200	400	600	MCW	MILK	SC	DC	EMA	Rib	Rump	IMF%	RBY%	NFI P	SBI (R)	SPI (R)
EBV	-1.0	+3.2	+1.9	+17	+27	+32	+31	+0	--	--	--	--	--	--	--	--	+565	+516
ACC	31%	27%	65%	40%	38%	41%	41%	33%										
BREED	+0.7	+0.8	+1.5	+17	+27	+33	+34	+5	+0.3	-0.7	+0.3	+0.0	+0.1	+0.1	+0.2	-0.03	+485	+475



Traits observed: BWT

Seller's remarks / Verkoper se kommentaar:

Vaderskap uitstaande (is gekeur) – Nie onder die reëls nie. POENSKOP. VROEGRYP BUL. HARTWATER, ROOIWATER, GALSIEKVELD

R

DE VILLE GILBERT – Nie onder die reëls nie

DV20230

Lot. 114

DE VILLE BOERDERY (EDMS) BPK,SUITE 81 PRIVAATSAK X 1866 MIDDELBURG 1050 TEL:27825523316

SIMMENTALER

Birth Date: 12/12/2020 DNA:

Reg. Status: CBK

MALE/MANLIK

Age: 31 months

Not yet inspected

Herdbook: SP

Reg. No: 103512901

Horn: Horned

SIRE / VAAR:

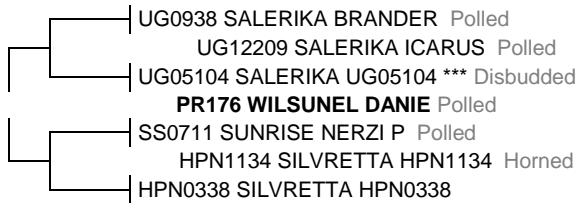

DAM / MOER:



June 2023 South African Simmentaler BREEDPLAN

Simmentaler SA-- www.simmentaler.org

2023	CED	CEM	BW	200	400	600	MCW	MILK	SC	DC	EMA	Rib	Rump	IMF%	RBY%	NFI P	SBI (R)	SPI (R)
EBV	-1.8	+3.6	+1.5	+16	+26	+32	+27	+1	+0.1	--	--	--	--	--	--	--	+578	+508
ACC	31%	26%	61%	40%	38%	41%	41%	33%	25%									
BREED	+0.7	+0.8	+1.5	+17	+27	+33	+34	+5	+0.3	-0.7	+0.3	+0.0	+0.1	+0.1	+0.2	-0.03	+485	+475



Traits observed: BWT

Seller's remarks / Verkoper se kommentaar:

Vaderskap uitstaande (is gekeur) – Nie onder die reëls nie. MEDIUM RAAM BUL. HARTWATER, ROOIWATER, GALSIEKVELD

R

LORENTAL ADLER

AVZ20221

Lot. 115

LORENTAL BOERDERY BK, POSBUS 74598 LYNNWOODRIF 0040 TEL:27828706626

SIMMENTALER

Birth Date: 09/04/2020 DNA: 10021U018, SV

Reg. Status: REG

MALE/MANLIK

Age: 39 months

Inspection Date: 05/04/2022

Herdbook: SP

Reg. No: 103405940

Horn: Horned

SIRE / VAAR:



DAM / MOER:

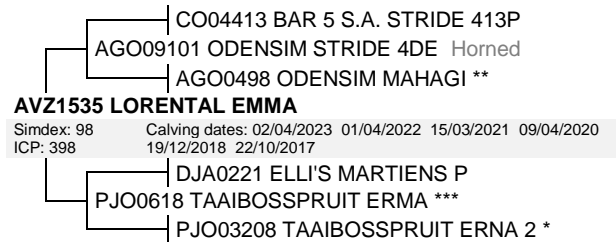

June 2023 South African Simmentaler BREEDPLAN

Simmentaler SA-- www.simmentaler.org

2023	CED	CEM	BW	200	400	600	MCW	MILK	SC	DC	EMA	Rib	Rump	IMF%	RBY%	NFI P	SBI (R)	SPI (R)
EBV	-1.1	-1.4	+4.2	+18	+27	+37	+41	+8	--	--	--	--	--	--	--	--	+334	+388
ACC	44%	38%	67%	58%	61%	59%	56%	37%										
BREED	+0.7	+0.8	+1.5	+17	+27	+33	+34	+5	+0.3	-0.7	+0.3	+0.0	+0.1	+0.1	+0.2	-0.03	+485	+475



Traits observed: BWT 400WT

Seller's remarks / Verkoper se kommentaar:

+8 MELK. UIT TAAIBOSSPRUIT ERMA (NASIONALE SUPERKOEI)

R

ODENSIM BOSVARI

AGO1996

Lot. 116

LORENTAL BOERDERY BK, POSBUS 74598 LYNNWOODRIF 0040 TEL:27828706626

SIMMENTALER

Birth Date: 28/10/2019 DNA: 8848U002, SV
Age: 44 months
Herdbook: SP
Horn: Horned

Reg. Status: REG
Inspection Date: 16/06/2021

MALE/MANLIK
Reg. No: 103326039

SIRE / VAAR:



DAM / MOER:



June 2023 South African Simmentaler BREEDPLAN

Simmentaler SA-- www.simmentaler.org

2023	CED	CEM	BW	200	400	600	MCW	MILK	SC	DC	EMA	Rib	Rump	IMF%	RBV%	NFI P	SBI (R)	SPI (R)
EBV	+4.6	+0.3	+0.5	+14	+23	+24	+35	+5	+0.1	+2.3	+0.3	+0.0	+0.1	+0.0	-0.1	+0.09	+338	+418
ACC	48%	44%	71%	63%	63%	66%	63%	49%	49%	30%	29%	33%	33%	28%	34%	34%		
BREED	+0.7	+0.8	+1.5	+17	+27	+33	+34	+5	+0.3	-0.7	+0.3	+0.0	+0.1	+0.1	+0.2	-0.03	+485	+475



Traits observed: CE BWT 600WT

Seller's remarks / Verkoper se kommentaar:

+4.6 KALWINGSGEMAK. LEEUPOORT BOSHOF SEUN. VERSBUL

R

LORENTAL LUKA

AVZ2026

Lot. 117

LORENTAL BOERDERY BK, POSBUS 74598 LYNNWOODRIF 0040 TEL:27828706626

SIMMENTALER

Birth Date: 15/05/2020 DNA: 10021U019, SV
Age: 38 months
Herdbook: SP
Horn: Horned

Reg. Status: REG
Inspection Date: 05/04/2022

MALE/MANLIK
Reg. No: 103392551

SIRE / VAAR:



DAM / MOER:

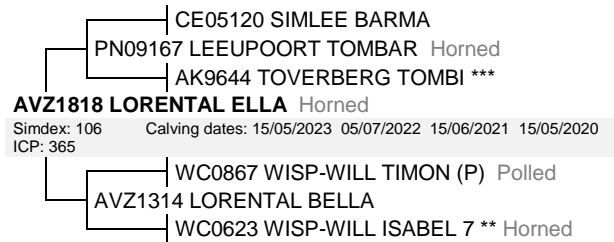

June 2023 South African Simmentaler BREEDPLAN

Simmentaler SA-- www.simmentaler.org

2023	CED	CEM	BW	200	400	600	MCW	MILK	SC	DC	EMA	Rib	Rump	IMF%	RBV%	NFI P	SBI (R)	SPI (R)
EBV	-2.3	+1.8	+2.4	+22	+40	+44	+53	+4	+0.7	-1.2	+0.6	-0.4	-0.5	+0.2	+0.3	--	+563	+533
ACC	43%	38%	69%	60%	63%	62%	60%	42%	44%	32%	31%	36%	36%	33%	36%			
BREED	+0.7	+0.8	+1.5	+17	+27	+33	+34	+5	+0.3	-0.7	+0.3	+0.0	+0.1	+0.1	+0.2	-0.03	+485	+475



Traits observed: CE BWT 400WT

Seller's remarks / Verkoper se kommentaar:

UIT BAIE VRUGBARE MA (SIMDEKS 106) UITSTAANDE GROEI SYFERS

R

LORENTAL FANUS

AVZ2039

Lot. 118

LORENTAL BOERDERY BK, POSBUS 74598 LYNNWOODRIF 0040 TEL:27828706626

SIMMENTALER

Birth Date: 22/07/2020 DNA: 12861U002, SV
Age: 36 months
Herdbook: SP
Horn: Polled

Reg. Status: REG
Inspection Date: 05/04/2022

MALE/MANLIK
Reg. No: 103409710

SIRE / VAAR:

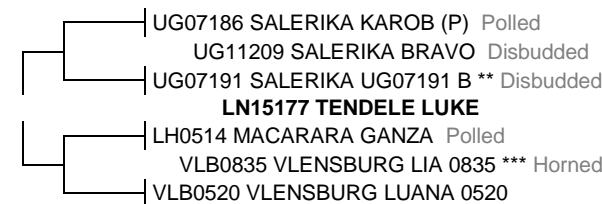

DAM / MOER:



June 2023 South African Simmentaler BREEDPLAN

Simmentaler SA-- www.simmentaler.org

2023	CED	CEM	BW	200	400	600	MCW	MILK	SC	DC	EMA	Rib	Rump	IMF%	RBV%	NFI P	SBI (R)	SPI (R)
EBV	-5.9	-1.2	+4.1	+22	+45	+52	+66	+4	+1.1	-2.3	+0.7	-0.3	-0.4	+0.2	+0.3	--	+546	+504
ACC	45%	40%	71%	64%	66%	68%	63%	44%	43%	31%	30%	35%	34%	32%	35%			
BREED	+0.7	+0.8	+1.5	+17	+27	+33	+34	+5	+0.3	-0.7	+0.3	+0.0	+0.1	+0.1	+0.2	-0.03	+485	+475



Traits observed: CE BWT 400WT 600WT

Seller's remarks / Verkoper se kommentaar:

UITSTEKENDE GROEI SYFERS

R

LORENTAL LEN

AVZ2018

Lot. 119

LORENTAL BOERDERY BK, POSBUS 74598 LYNNWOODRIF 0040 TEL:27828706626

SIMMENTALER

Birth Date: 31/03/2020 DNA: 10021U017, SV
Age: 39 months
Herdbook: SP
Horn: Horned

Reg. Status: REG
Inspection Date: 05/04/2022

MALE/MANLIK
Reg. No: 103367074

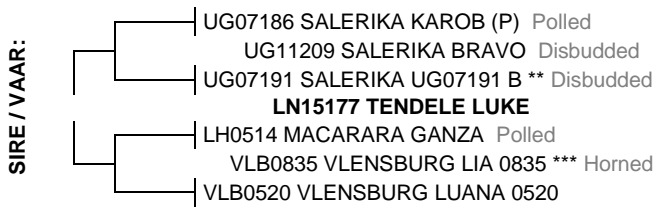

June 2023 South African Simmentaler BREEDPLAN

Simmentaler SA-- www.simmentaler.org

2023	CED	CEM	BW	200	400	600	MCW	MILK	SC	DC	EMA	Rib	Rump	IMF%	RBY%	NFI P	SBI (R)	SPI (R)
EBV	-2.2	+2.2	+3.0	+23	+44	+50	+60	+0	+0.8	-2.6	+0.9	-0.4	-0.4	+0.1	+0.5	--	+730	+622
ACC	44%	39%	68%	61%	64%	62%	60%	44%	44%	32%	31%	36%	36%	33%	36%			
BREED	+0.7	+0.8	+1.5	+17	+27	+33	+34	+5	+0.3	-0.7	+0.3	+0.0	+0.1	+0.1	+0.2	-0.03	+485	+475



Traits observed: BWT 400WT

Seller's remarks / Verkoper se kommentaar:
UITSTEKENDE SYFERS

R

LORENTAL HOLTZ

AVZ2035

Lot. 120

LORENTAL BOERDERY BK, POSBUS 74598 LYNNWOODRIF 0040 TEL:27828706626

SIMMENTALER

Birth Date: 08/07/2020 DNA: 10021U021, SV
Age: 36 months
Herdbook: SP
Horn: Polled

Reg. Status: REG
Inspection Date: 05/04/2022

MALE/MANLIK
Reg. No: 103409678



June 2023 South African Simmentaler BREEDPLAN

Simmentaler SA-- www.simmentaler.org

2023	CED	CEM	BW	200	400	600	MCW	MILK	SC	DC	EMA	Rib	Rump	IMF%	RBY%	NFI P	SBI (R)	SPI (R)
EBV	-2.2	+0.1	+2.3	+14	+18	+22	+25	+6	--	--	--	--	--	--	--	--	+313	+355
ACC	30%	25%	62%	52%	57%	54%	50%	28%										
BREED	+0.7	+0.8	+1.5	+17	+27	+33	+34	+5	+0.3	-0.7	+0.3	+0.0	+0.1	+0.1	+0.2	-0.03	+485	+475



Traits observed: CE BWT 400WT

Seller's remarks / Verkoper se kommentaar:

R