



### GLEN-AGGY TABASCO (AI)

FYG2061

Lot. 4

AG GROBBELAAR, POSBUS 95 AMSTERDAM 2375 TEL:27824318794

SIMBRA

Birth Date: 11/08/2020 DNA: 2066U002, SV  
Age: 35 months  
Herdbook: SP  
Horn: Scurred

Reg. Status: REG  
Inspection Date: 23/02/2022

MALE/MANLIK

Reg. No: 172787962

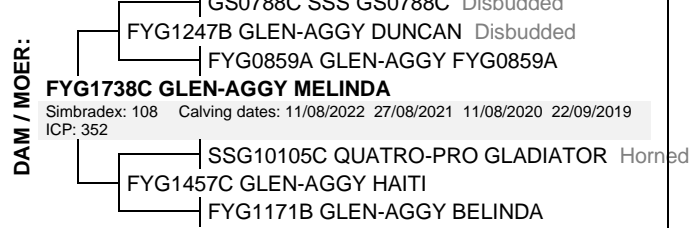

June 2023 South African  
Simbra BREEDPLAN

[office@simbra.org](mailto:office@simbra.org)

2022	BW	200	400	600	MCW	MILK	SC	DC	EMA	Rib	Rump	IMF%	RBY%	NFI	SRF	SRG	SRW
EBV	-1.6	+8	+21	+26	+24	+5	+2.0	--	--	--	--	--	--	--	+593	+372	+213
ACC	75%	73%	72%	74%	63%	40%	71%										
BREED	+1.2	+18	+25	+33	+35	+4	+0.8	-2.0	+0.4	-0.3	-0.4	+0.0	+0.2	-0.02	+364	+212	+224

Traits Observed: **GL BWT 200WT 400WT(x2) 600WT(x2) SS**

**Seller's remarks / Verkoper se kommentaar:**

'n Kompakte dik bul met goeie diepte. Mediumraam en gehard. Beskik oor goeie bespierung en baie sterk been. Hy is 'n Vleisberg Dollars seun.

R \_\_\_\_\_

### GLEN-AGGY SPIELBERG

FYG2055B

Lot. 5

AG GROBBELAAR, POSBUS 95 AMSTERDAM 2375 TEL:27824318794

SIMBRA

Birth Date: 01/05/2020 DNA: 802U010, SV  
Age: 38 months  
Herdbook: F2  
Horn:

Reg. Status: REG  
Inspection Date: 23/02/2022

MALE/MANLIK

Reg. No: 172735110

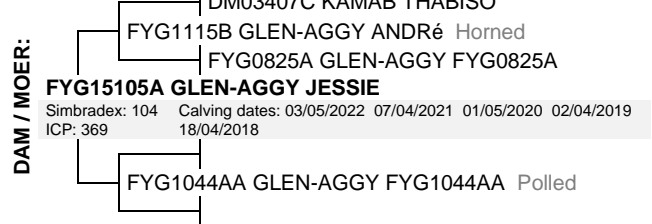
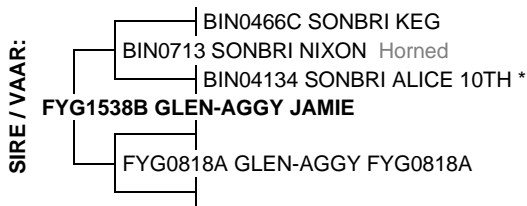

June 2023 South African  
Simbra BREEDPLAN

[office@simbra.org](mailto:office@simbra.org)

2022	BW	200	400	600	MCW	MILK	SC	DC	EMA	Rib	Rump	IMF%	RBY%	NFI	SRF	SRG	SRW
EBV	-1.9	+12	+19	+28	+30	+1	-0.4	+0.4	--	--	--	--	--	--	+399	+274	+236
ACC	72%	69%	69%	71%	62%	41%	69%	27%									
BREED	+1.2	+18	+25	+33	+35	+4	+0.8	-2.0	+0.4	-0.3	-0.4	+0.0	+0.2	-0.02	+364	+212	+224

Traits Observed: **BWT 200WT 400WT(x2) 600WT(x2) SS**

**Seller's remarks / Verkoper se kommentaar:**

'n Bul met goeie groei- en indekswaardes. Vrugbaarheid kom hier ook deur, wat sy moeder beskik oor 'n IKP van 369 oor 5 kalers.

R \_\_\_\_\_

### GLEN-AGGY TROJAN (AI)

FYG2077

Lot. 6

AG GROBBELAAR, POSBUS 95 AMSTERDAM 2375 TEL:27824318794

SIMBRA

Birth Date: 26/08/2020 DNA: 2066U017, SV  
Age: 35 months  
Herdbook: SP  
Horn: Polled

Reg. Status: REG  
Inspection Date: 23/02/2022

MALE/MANLIK

Reg. No: 172788127

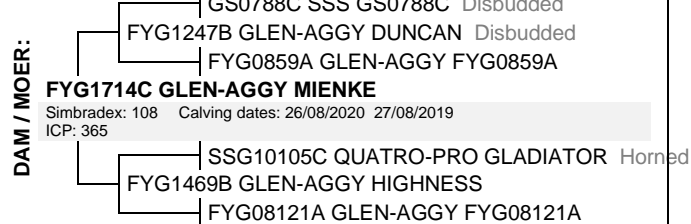

June 2023 South African  
Simbra BREEDPLAN

[office@simbra.org](mailto:office@simbra.org)

2022	BW	200	400	600	MCW	MILK	SC	DC	EMA	Rib	Rump	IMF%	RBY%	NFI	SRF	SRG	SRW
EBV	+2.3	+20	+33	+47	+55	+5	+1.9	--	--	--	--	--	--	--	+340	+276	+137
ACC	74%	73%	72%	73%	62%	38%	70%										
BREED	+1.2	+18	+25	+33	+35	+4	+0.8	-2.0	+0.4	-0.3	-0.4	+0.0	+0.2	-0.02	+364	+212	+224

Traits Observed: **GL BWT 200WT 400WT(x2) 600WT(x2) SS**

**Seller's remarks / Verkoper se kommentaar:**

'n Vleisberg Dollars seun met besonderse teelwaardes. Ook baie goeie melk. Hy beskik oor 'n besonderse toplyn en goeie bespierung. Sterk harde bul wat orals sal aard.

R \_\_\_\_\_







<b>DELFTKOM Gayle</b>		<b>DTM20204</b>	<b>Lot. 13</b>
<b>DELFT VENNOOTSAP, POSBUS 1028 PIET RETIEF 2380 TEL:27825579198</b>		<b>SIMBRA</b>	
Birth Date: 14/09/2020    DNA: 2681U015, SV		Reg. Status: REG	
Age: 34 months		Inspection Date: 22/02/2022	
Herdbook: SP		MALE/MANLIK	
Horn: Disbudded		Reg. No: 172804882	

<p><b>SIRE / VAAR:</b></p> <ul style="list-style-type: none"> <li>— CPL0614B HAPPY VENTURE PAVAROTTI Horned</li> <li>— SSG10101C QUATRO-PRO QUINTON</li> <li>— SSG08102C QUATRO-PRO QUINET Horned</li> <li>— <b>CPL16160 HAPPY VENTURE CPL16160</b> Disbudded</li> <li>— MW01273C MICA MONTI</li> <li>— CPL12117C HAPPY VENTURE IDA Horned</li> <li>— MW07419B MICA MW07419B Horned</li> </ul>	<p><b>DAM / MOER:</b></p> <ul style="list-style-type: none"> <li>— DM05306 KAMAB JOKER DM05306</li> <li>— DTM1219 DELFTKOM MONTI JOSH Horned</li> <li>— DTM1017C DELFTKOM MONTI TASSLE Horned</li> <li>— <b>DTM17243 DELFTKOM SAVOY</b> Polled</li> <li>— Simradex: 87    Calving dates: 06/03/2023 18/02/2022 14/09/2020</li> <li>— ICP: 452</li> <li>— DTM08109 DELFTKOM MONTI LACUNA Horned</li> <li>— DTM1263 DELFTKOM MONTI ALIMA ** Polled</li> <li>— DTM0749C DELFTKOM MONTI FLASH Horned</li> </ul>
--	---

June 2023 South African Simbra BREEDPLAN <span style="float: right;"><a href="mailto:office@simbra.org">office@simbra.org</a></span>																	
2022	BW	200	400	600	MCW	MILK	SC	DC	EMA	Rib	Rump	IMF%	RBV%	NFI	SRF	SRG	SRW
EBV	+3.5	+28	+39	+44	+49	+6	+0.7	--	--	-1.0	-1.3	--	--	--	+330	+31	+151
ACC	72%	69%	70%	70%	60%	39%	68%			25%	25%						
BREED	+1.2	+18	+25	+33	+35	+4	+0.8	-2.0	+0.4	-0.3	-0.4	+0.0	+0.2	-0.02	+364	+212	+224

Traits Observed: **BWT 200WT 400WT 600WT SS**

**Seller's remarks / Verkoper se kommentaar:**

R

<b>JAMICA VODKA (AI)</b>		<b>JHA209C</b>	<b>Lot. 14</b>
<b>JHA PRINSLOO, POSBUS 242 VOLKSRUST 2470 TEL:27827814135</b>		<b>SIMBRA</b>	
Birth Date: 22/03/2020    DNA: 8575U001, SV		Reg. Status: REG	
Age: 40 months		Inspection Date: 08/07/2022	
Herdbook: F3		MALE/MANLIK	
Horn:		Reg. No: 172732265	

<p><b>SIRE / VAAR:</b></p> <ul style="list-style-type: none"> <li>— VLB06116B VLENSBURG 06116B</li> <li>— VLB09108B VLENSBURG TARKA Horned</li> <li>— VLB05123A VLENSBURG 05123A ***</li> <li>— <b>JHA167B JAMICA SAVEA</b></li> <li>— *GVW9725 GERMANDIA KOJACK [SIM]</li> <li>— JHA0226A JAMICA LEAH</li> <li>— *JHA9690 JHA9690 [BRA]</li> </ul>	<p><b>DAM / MOER:</b></p> <ul style="list-style-type: none"> <li>— GS0842 SSS LIBERTY Disbudded</li> <li>— DVV1242B HARTKLOP NEEF SHIMMIE 37 Horned</li> <li>— DVV37A HARTKLOP DVV37A</li> <li>— <b>JHA16164C JAMICA MARINA</b> Polled</li> <li>— Simradex: 73    Calving dates: 12/08/2021 22/03/2020</li> <li>— ICP: 508</li> <li>— JHA0928B JAMICA B MERLOT Horned</li> <li>— JHA1435B JAMICA CINDERELLA</li> <li>— JHA0879A JAMICA PRINSES Horned</li> </ul>
---	--

June 2023 South African Simbra BREEDPLAN <span style="float: right;"><a href="mailto:office@simbra.org">office@simbra.org</a></span>																	
2022	BW	200	400	600	MCW	MILK	SC	DC	EMA	Rib	Rump	IMF%	RBV%	NFI	SRF	SRG	SRW
EBV	+2.3	+15	+21	+32	+33	+3	--	--	--	--	--	--	--	--	+170	+177	+83
ACC	71%	66%	57%	57%	44%	37%											
BREED	+1.2	+18	+25	+33	+35	+4	+0.8	-2.0	+0.4	-0.3	-0.4	+0.0	+0.2	-0.02	+364	+212	+224

Traits Observed: **BWT 200WT**

**Seller's remarks / Verkoper se kommentaar:**

BUL MET MANLIKE KOP, GOEIE LENGTE, DIEPTE MET STERK BEEN.

R

<b>HAPPY VENTURE CPL20125</b>		<b>CPL20125</b>	<b>Lot. 15</b>
<b>HAPPY VENTURE BOERDERY, POSBUS 3013 STANDERTON 2430 TEL:27827846905</b>		<b>SIMBRA</b>	
Birth Date: 19/05/2020    DNA: ZOCA2022-28490, SV		Reg. Status: REG	
Age: 38 months		Inspection Date: 30/06/2023	
Herdbook: SP		MALE/MANLIK	
Horn: Polled		Reg. No: 172770737	

<p><b>SIRE / VAAR:</b></p> <ul style="list-style-type: none"> <li>— DDD9848C BELLE OMBRE SINATRA</li> <li>— CPL0614B HAPPY VENTURE PAVAROTTI Horned</li> <li>— CPL14A HAPPY VENTURE CPL14A</li> <li>— <b>SSG10101C QUATRO-PRO QUINTON</b></li> <li>— 2144815 LM FULLHOUSE 5L/133 Polled</li> <li>— SSG08102C QUATRO-PRO QUINET Horned</li> <li>— FM0247B STEFMAR 0247B</li> </ul>	<p><b>DAM / MOER:</b></p> <ul style="list-style-type: none"> <li>— CPL0614B HAPPY VENTURE PAVAROTTI Horned</li> <li>— SSG10101C QUATRO-PRO QUINTON</li> <li>— SSG08102C QUATRO-PRO QUINET Horned</li> <li>— <b>CPL15105C HAPPY VENTURE CPL15105</b> Disbudded</li> <li>— Simradex: 92    Calving dates: 19/05/2020 12/04/2019 31/03/2018</li> <li>— ICP: 390</li> <li>— 2391063 LMC SOLDIER 5S/324</li> <li>— MAN1036B TALERMAN NELENE (P) Polled</li> <li>— CVR07118B CASJOLENE CVR07118B Horned</li> </ul>
---	--

June 2023 South African Simbra BREEDPLAN <span style="float: right;"><a href="mailto:office@simbra.org">office@simbra.org</a></span>																	
2022	BW	200	400	600	MCW	MILK	SC	DC	EMA	Rib	Rump	IMF%	RBV%	NFI	SRF	SRG	SRW
EBV	+1.4	+24	+32	+35	+46	+2	+0.3	+2.5	-0.3	-1.0	-1.3	-0.1	+0.1	-0.14	+326	-14	+222
ACC	77%	68%	64%	66%	60%	56%	52%	31%	35%	41%	41%	34%	37%	26%			
BREED	+1.2	+18	+25	+33	+35	+4	+0.8	-2.0	+0.4	-0.3	-0.4	+0.0	+0.2	-0.02	+364	+212	+224

Traits Observed: **BWT 200WT (not analyzed)**

**Seller's remarks / Verkoper se kommentaar:**

R

### HAPPY VENTURE CPL20137C

CPL20137C

Lot. 16

HAPPY VENTURE BOERDERY, POSBUS 3013 STANDERTON 2430 TEL:27827846905

SIMBRA

Birth Date: 05/08/2020 DNA: ZOCA2022-28495, SV  
Age: 35 months  
Herdbook: F3  
Horn: Polled

Reg. Status: REG  
Inspection Date: 30/06/2023

MALE/MANLIK

Reg. No: 172828600

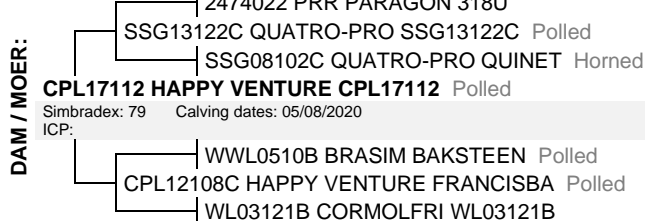
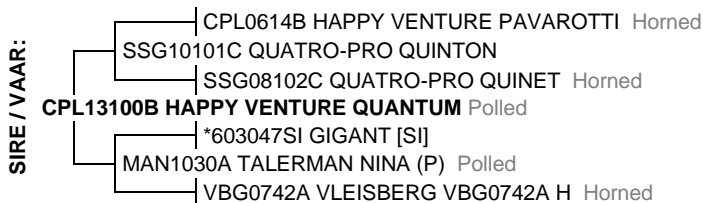

June 2023 South African  
Simbra BREEDPLAN

[office@simbra.org](mailto:office@simbra.org)

2022	BW	200	400	600	MCW	MILK	SC	DC	EMA	Rib	Rump	IMF%	RBV%	NFI	SRF	SRG	SRW
EBV	+3.1	+28	+39	+54	+73	+2	+1.3	+1.2	+0.1	-0.7	-0.9	-0.1	+0.1	--	+76	-5	+44
ACC	71%	64%	61%	63%	57%	49%	48%	32%	28%	37%	37%	30%	32%				
BREED	+1.2	+18	+25	+33	+35	+4	+0.8	-2.0	+0.4	-0.3	-0.4	+0.0	+0.2	-0.02	+364	+212	+224

Traits Observed: BWT 200WT (not analyzed)

Seller's remarks / Verkoper se kommentaar:

R

### HAPPY VENTURE CPL20183

CPL20183

Lot. 17

HAPPY VENTURE BOERDERY, POSBUS 3013 STANDERTON 2430 TEL:27827846905

SIMBRA

Birth Date: 15/12/2020 DNA: As was approved by the Council  
Age: 31 months  
Herdbook: SP  
Horn: Horned

Reg. Status: REG  
Inspection Date: 30/06/2023

MALE/MANLIK

Reg. No: 172829061

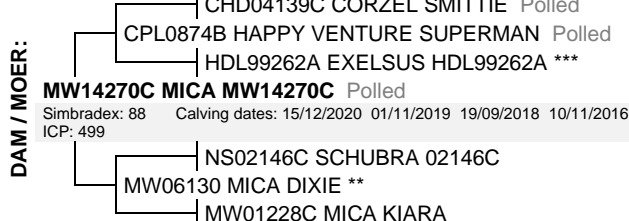

June 2023 South African  
Simbra BREEDPLAN

[office@simbra.org](mailto:office@simbra.org)

2022	BW	200	400	600	MCW	MILK	SC	DC	EMA	Rib	Rump	IMF%	RBV%	NFI	SRF	SRG	SRW
EBV	+2.0	+17	+21	+34	+45	+4	+0.7	--	--	-0.4	-0.6	--	--	--	-91	-22	+4
ACC	68%	57%	50%	52%	44%	39%	31%			26%	26%						
BREED	+1.2	+18	+25	+33	+35	+4	+0.8	-2.0	+0.4	-0.3	-0.4	+0.0	+0.2	-0.02	+364	+212	+224

Traits Observed: BWT 200WT (not analyzed)

Seller's remarks / Verkoper se kommentaar:

R

### HAPPY VENTURE CPL20110C

CPL20110C

Lot. 18

HAPPY VENTURE BOERDERY, POSBUS 3013 STANDERTON 2430 TEL:27827846905

SIMBRA

Birth Date: 14/04/2020 DNA: ZOCA2022-28486, SV  
Age: 39 months  
Herdbook: F3  
Horn: Polled

Reg. Status: REG  
Inspection Date: 30/06/2023

MALE/MANLIK

Reg. No: 172716755

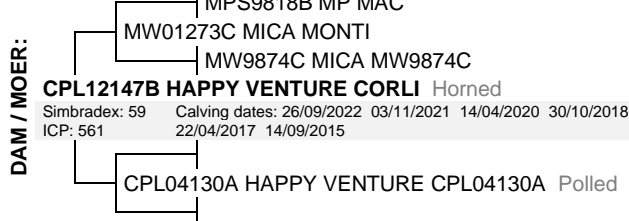
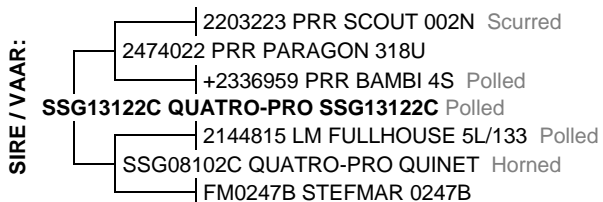

June 2023 South African  
Simbra BREEDPLAN

[office@simbra.org](mailto:office@simbra.org)

2022	BW	200	400	600	MCW	MILK	SC	DC	EMA	Rib	Rump	IMF%	RBV%	NFI	SRF	SRG	SRW
EBV	+1.5	+21	+27	+40	+47	+7	+1.5	--	--	-0.8	-1.1	--	+0.1	--	+197	+186	+148
ACC	72%	61%	56%	59%	53%	41%	35%			28%	28%		25%				
BREED	+1.2	+18	+25	+33	+35	+4	+0.8	-2.0	+0.4	-0.3	-0.4	+0.0	+0.2	-0.02	+364	+212	+224

Traits Observed: BWT 200WT (not analyzed)

Seller's remarks / Verkoper se kommentaar:

R