

AMPTELIKE VEILINGSKATALOGUS VIR /  
OFFICIAL AUCTION CATALOGUE FOR

# TULI NAS VEILING NAT SALE 2023

Lettie Fouche Skool School  
Bloemfontein  
04 May 2023

*All Pedigree- and Performance Data is as recorded on LOGIX on 18 April 2023*

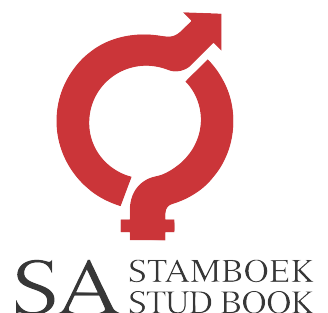

## ANIMAL, OWNER AND PEDIGREE INFORMATION

**LOT 1 (M)**

Breed Logo

**SB 200201 PP(c)**  
SUPERBULL'S SUPERSTAR SB 200201

Herd Book	SP
Birth date	2020-01-01
Age	2y 7m
Inbreeding	1%
DNA	ABC001234

10 (& 11)

SB 110001  
SUPERBULL SB 11 0100

SB 140007  
SUPERBULL SB 140007 Pp(c)

Parentage Sire Dam	
DNA	✓
Genomic	✓

SB 110012 P  
SUPERBULL SB 110012  
AGE 10 | CALV. 5  
AVG. WI - | WEAN. -  
AFC 32 | ICP 475

SB 110001  
SUPERBULL SB 110400

SB 140010  
SUPERBULL SB 140010  
AGE 7 | CALV. 6  
AVG. WI 89 | WEAN. 2  
AFC 27 | ICP 366

SB 060004 Pch  
SUPERBULL SB 060004  
AGE 13 | CALV. 8  
AVG. WI 105 | WEAN. 7  
AFC 72 | ICP 360

**SUPERBULL BREEDERS**

Town, Province  
078 737 2855  
super\_bull@webmail.com

1. Lot Number & sex (mixed lots)
2. Breed's logo
3. GT - animal is genomically tested
4. Animal Identification Number and Name
5. Polled Status
  - Celtic: PP(c)/Pp(c) - polled, HH(c) - horned
  - Phenotypic: P/Pch - polled, HH - horned, SC - scurs
6. VPLAN Membership
7. Animal's photo, or Herd's logo
8. Herd's logo
9. Owner's information
10. Animal's information
  - Owner's current Elite Award
  - Herd book section
  - Birth date
  - Animal's age
  - Animal's inbreeding percentage
  - DNA Number - if available
11. Additional information (only females)
  - Age at first calving
  - Number of calves born
  - Number of calves weaned
  - Average Wean Index
  - Intercalving Period
12. Parentage Verification - a green tick (✓) indicates that the sire and/or dam has been verified via microsatellite (DNA) and/or Genomic testing
13. Dam information
  - Age and Number of Calvings
  - Average Wean Index and Number of Calves Weaned
  - Age at First Calving and Intercalving Period
  - Cow award
14. Four (4) generation pedigree

**QR Code**  
This code can be scanned with a smart device. It redirects to the animal's information on [www.SABeefBulls.com](http://www.SABeefBulls.com) where additional information for the animal is available.



Myostatin	
Q204X	Free
NT821	Carrier
F94L	Not Tested

**Myostatin Results**

- Free - free from double muscling genes
- Carrier - heterozygotic / carrier of one double muscling gene
- D. Muscled - homozygotic / double muscled

## GENETIC VALUES - BUILDING BLOCKS

Calf and Mother				Fertility				Post-Wean Growth			Frame			Carcass		
Birth Dir.	Birth Mat.	Wean Dir.	Wean Mat.	Scr. Circ.	Heifer Fert.	Cow Fert.	Longev.	Post Wean	ADG	FCR	Mature Weight	Height	Length	EMA	Fat	Mar
83	121	130	89	112	84	101	112	125	126	129	113	104	115	149	82	119
87%	70%	83%	70%	81%	68%	59%	69%	72%	76%	80%	65%	81%	80%	77%	74%	73%

The Logix Selection Values are compiled of specific genetic building blocks, as indicated in the selection value descriptions on the next page. These genetic building blocks are indicated in the catalogue by their Breeding Value indices and accuracies.

## PHENOTYPIC VALUES

Birth Weight	205D Weight	205D Index	365D Index	540D Index	ADG Index	FCR Index	Scrotum	LH
37kg	284kg	106 (83)	103	97	91	92	353mm	1.20
10	12				19	20	16	24

- Wean, 365D, 504D, ADG and FCR Indices - phenotypic index obtained within the animal's contemporary group
- Scrotum - adjusted scrotal circumference, in mm, as measured at the end of the growth test
- Length-Height Ratio (LH) - the animal's length to height ratio, as measured at the end of the growth test

## LOGIX SELECTION VALUES

<b>COW VALUE</b>	<b>108</b>
103	Calving Ease Value
118	Calf Growth Value
86	Milk Value
80	Maintenance Value
110	Fertility Value
<b>GROWTH VALUE</b>	<b>105</b>
<b>CARCASS VALUE</b>	<b>110</b>
<b>PRODUCTION VALUE</b>	<b>103</b>

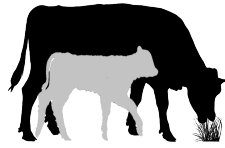

### 1 ♀ LOGIX Cow Value

Selection for:

- Fertile cows,
- with low maintenance,
- that calf easily,
- and wean heavy calves

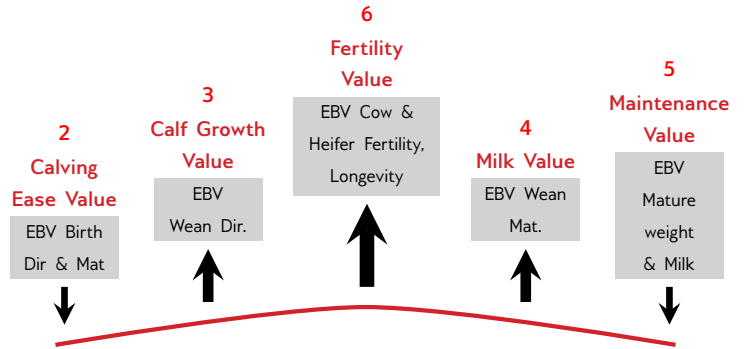

### 7 ♀ LOGIX Growth Value

Selection for efficient growers on veld & in the feedlot



### 8 ♀ LOGIX Carcass Value

Selection for higher meat yield on carcass



### 9 ♀ LOGIX Production Value

Selection for easy-care, Profitable cattle

- 80% Cow Value
- 20% Growth Value

## EXPLANATION OF BREEDING VALUES AND SELECTION VALUES

Traits	Description/Measurement	Goal	General Guidelines				
			<-80	-90	90-110	>110	>120
Selection Values	1 Cow Value	Profitable Cow	Loss				Profit
	2 Calving Ease Value	Avg. birth weight	High				Low
	3 Calf Growth Value	Heavy weaner calf	Light				Heavy
	4 Milk Value	Enough milk for the calf	Less				More
	5 Maintenance Value	Low cow maintenance	High				Low
	6 Fertility Value	Fertile cows	Low				High
	7 Growth Value	Profitable growth	Loss				Profit
	8 Carcass Value	More meat on the carcass	Less				More
	9 Production Value	Profitable animals	Loss				Profit
Cow & Heifer	10 Birth Weight Direct	Avg. birth weight	Heavy				Light
	11 Birth Weight Maternal	Easy calving	Heavy				Light
	12 Weaning Weight Direct	Heavy weaner calves	Light				Heavy
	13 Weaning Weight Maternal	Good mothers	Poor				Good
	21 Mature Cow Weight	Avg. mature cow weight	Light				Heavy
Fertility	14 Heifer Fertility	Fertile heifers	Less				More
	15 Cow Fertility	Fertile cows	Less				More
	16 Scrotal Circumference	Fertile bulls	Less				More
	17 Longevity	Acceptable progeny	Poor				Good
Growth & Frame	18 Post-Wean Weight	Good post-wean growth	Low				High
	19 Average Daily Gain	Good growth	Poor				Good
	20 Feed Conversion Ratio	Feed efficiency	Poor				Good
	22 Height	Heavy carcass	Light				Heavy
	23 Length	Average height	Short				Tall
Carcass	25 Eye Muscle Area	Longer for more muscle	Short				Long
	26 Fat Thickness	Longer rather than tall	<1				>1
	27 Marbling	Bigger steaks	Small				Big
	Carass quality	Thin				Thick	
	Juicy meat	Low				High	

\* Determined by own selection goal

## INTERPRETATION OF BREEDING VALUE INDICES

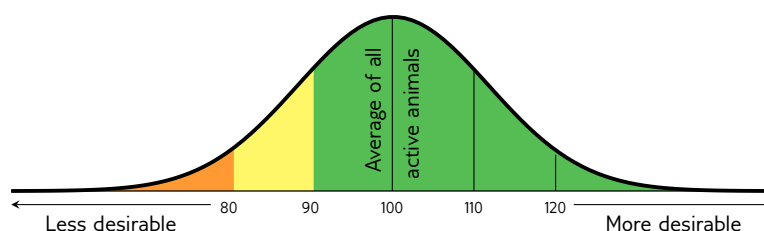

Average between 90 and 110  
 (Acceptable between 80 and 120)

**LOT 1 (F)**



**GA 200311 P**

GANNA GA 200311

Herd Book	SP
Birth date	2020-12-12
Age	2.4 years
Inbreeding	2%



**GANNA AAR BOERDERY (EDMS) BPK**

-Petrusburg, Free State  
0832698443  
giel@isat.co.za

POSTNET SUITE 31, PRIVAATSAK  
X7003, LANGENHOVENPARK, 9301



Myostatin	
Q204X	Not Tested
NT821	Not Tested
F94L	Not Tested

<b>COW VALUE</b>	<b>107</b>
113	Calving Ease Value
92	Calf Growth Value
96	Milk Value
106	Maintenance Value
110	Fertility Value
<b>GROWTH VALUE</b>	<b>97</b>
<b>CARCASS VALUE</b>	-
<b>PRODUCTION VALUE</b>	<b>106</b>

Birth Weight	205D Weight	205D Index	365D Index	540D Index	ADG Index	FCR Index	Scrotum	LH
33kg	197kg	96 (22)	-	103 (45)	-	-	-	-

SELLER REMARKS: Injections: RB51, Supavax, Respirivax Tests: CA, TB, Pregnancy. Comments: Red, Polled. 4mths in calf to HBH1742 (DNA ZOCA2021-12041).

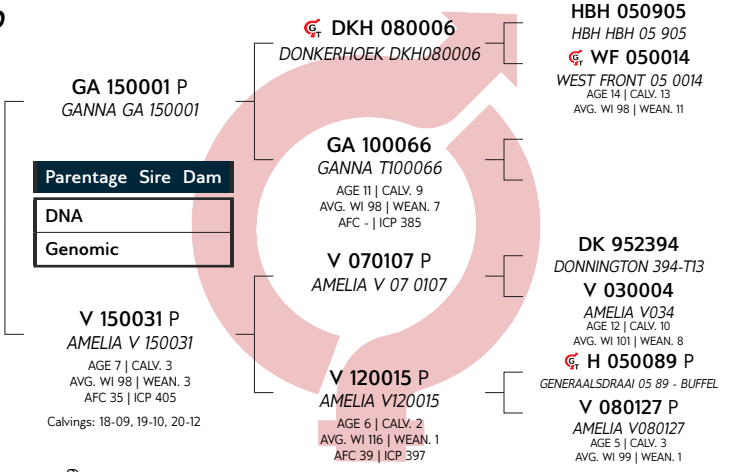

**LOGIX**  
GENETICS ONLINE  
EBV Analysis 2023-04-19

Calf and Mother				Fertility			
Birth Dir.	Birth Mat.	Wean Dir.	Wean Mat.	Scr. Circ.	Heifer Fert.	Cow Fert.	Longev.
110	116	92	96	70	99	113	102
76%	46%	72%	46%	38%	36%	19%	45%

Post-Wean Growth			Frame			Carcass		
Post Wean	ADG	FCR	Mature Weight	Height	Length	EMA	Fat	Mar
99	90	-	94	83	88	-	-	-
52%	33%	-	25%	39%	37%	-	-	-

**LOT 2 (F)**



**GA 200306 P**

GANNA GA 200306

Herd Book	SP
Birth date	2020-12-01
Age	2.4 years
Inbreeding	3%



**GANNA AAR BOERDERY (EDMS) BPK**

-Petrusburg, Free State  
0832698443  
giel@isat.co.za

POSTNET SUITE 31, PRIVAATSAK  
X7003, LANGENHOVENPARK, 9301



Myostatin	
Q204X	Not Tested
NT821	Not Tested
F94L	Not Tested

<b>COW VALUE</b>	<b>107</b>
117	Calving Ease Value
89	Calf Growth Value
83	Milk Value
114	Maintenance Value
114	Fertility Value
<b>GROWTH VALUE</b>	<b>98</b>
<b>CARCASS VALUE</b>	-
<b>PRODUCTION VALUE</b>	<b>106</b>

Birth Weight	205D Weight	205D Index	365D Index	540D Index	ADG Index	FCR Index	Scrotum	LH
35kg	192kg	92 (22)	-	98 (45)	-	-	-	-

SELLER REMARKS: Injections: RB51, Supavax, Respirivax. Tests: CA, TB, Pregnancy. Comments: Red, Polled. 4mths in calf to HBH1742 (DNA ZOCA2021-12041).

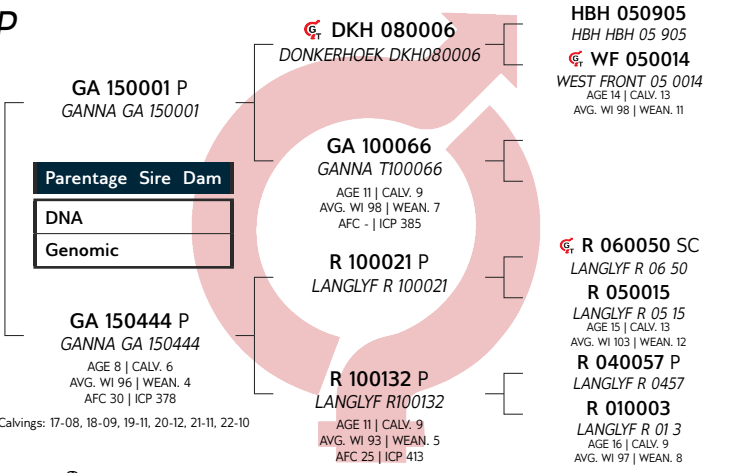

**LOGIX**  
GENETICS ONLINE  
EBV Analysis 2023-04-19

Calf and Mother				Fertility			
Birth Dir.	Birth Mat.	Wean Dir.	Wean Mat.	Scr. Circ.	Heifer Fert.	Cow Fert.	Longev.
117	99	89	83	69	105	115	104
76%	49%	72%	48%	36%	35%	19%	45%

Post-Wean Growth			Frame			Carcass		
Post Wean	ADG	FCR	Mature Weight	Height	Length	EMA	Fat	Mar
96	85	-	86	89	87	-	-	-
52%	29%	-	29%	37%	34%	-	-	-

**LOT 3 (F)**



**GH 200069 P**

GLEN HEATH GH200069



Kuddeboek	SP
Geb. dtm	2020-11-12
Oud.	2.5 jaar
Inteling	6%

ADM 160011 PcPc  
AVONDALE ADM 160011

Uerskap Vaar Moer
DNS
Genomies

GH 160019 P  
GLEN HEATH GH160019  
OUD. 6 | KALW. 4  
GEM. SI 107 | GESPN. 3  
OEK 35 | TKP 382

Kalwings: 19-09, 20-11, 21-11, 22-10

XY 100005 P  
GREAT KAROO XY 100005

GH 130040 P  
GLEN HEATH GH130040  
OUD. 5 | KALW. 1  
GEM. SI 93 | GESPN. 1  
OEK 36 | TKP -

W 070014 P  
RITS 714

GH 130066  
GLEN HEATH GH130066  
OUD. 5 | KALW. 3  
GEM. SI 110 | GESPN. 3  
OEK 36 | TKP 374

M 040002 P  
MEGA 04 0002  
H 980003  
GENERAALS DRAAI 98 3  
OUD. 15 | KALW. 11  
GEM. SI 94 | GESPN. 5  
XY 100077 P  
GREAT KAROO XY 100077  
ADM 050047  
AVONDALE 050047  
OUD. 10 | KALW. 8  
GEM. SI 98 | GESPN. 7  
JM 960055  
LARYN 96 55  
W 040018 P  
RITS 0418  
OUD. 11 | KALW. 7  
GEM. SI 93 | GESPN. 5  
ASE 060103 P  
BUROWILL ASE 06 103  
GH 090004  
GH 090004  
OUD. 5 | KALW. 1  
GEM. SI 118 | GESPN. 1

**GLEN HEATH TULI STUD**



Middelburg, Eastern Cape  
gk.gillfillan@gmail.com

MR G.J. GILLFILLAN, P.O. BOX  
408, MIDDELBURG, 5900

**KOEIWAARDE 116**

96	Kalfgemak Waarde
113	Kalfgroei Waarde
111	Melk Waarde
101	Onderhoudswaarde
98	Vrugbaarheidswaarde

**GROEI WAARDE 111**

KARKAS WAARDE	-
PRODUKSIE WAARDE	117



Miostation	
Q204X	Nie Getoets
NT821	Nie Getoets
F94L	Nie Getoets

Geb. Gewig	205D Gewig	205D Indeks	365D Indeks	540D Indeks	GDT Indeks	VOV Indeks	Skrotum	LH
34kg	267kg	122 (39)	110 (45)	112 (42)	-	-	-	-

VERKOPER OPMERKINGS: Inentings: Covexin 10, Knopvelsiekte, Toetse: BM, TB, Dragtigheid. Kommentaar: Rooi, Poenskop. Dragtig van R13166 (DNS P375/16) vir kalf op 3 Sep 2023.

**LOT 4 (F)**



**TT 200028 P**

TIPTREE TT 200028



Kuddeboek	SP
Geb. dtm	2020-10-02
Oud.	2.6 jaar
Inteling	8%

GH 140001 P  
GLEN HEATH GH140001

Uerskap Vaar Moer
DNS
Genomies

TT 160065  
TIPTREE TT 160065  
OUD. 6 | KALW. 4  
GEM. SI 108 | GESPN. 3  
OEK 35 | TKP 355

Kalwings: 19-10, 20-10, 21-08, 22-09

ASE 060103 P  
BUROWILL ASE 06 103

GH 080001  
GH080001  
OUD. 6 | KALW. 3  
GEM. SI 101 | GESPN. 3  
OEK - | TKP 408

XY 120035  
GREAT KAROO XY 120035

XY 100030 P  
GREAT KAROO XY 100030  
OUD. 12 | KALW. 9  
GEM. SI 100 | GESPN. 7  
OEK 34 | TKP 388

ASE 010040  
BUROWILL 01 40  
HBH 020635  
HBH 02 635  
OUD. 11 | KALW. 9  
GEM. SI 93 | GESPN. 9  
HBH 020637  
HBH 02 637  
XY 100077 P  
GREAT KAROO XY 100077  
XY 090038 P  
GREAT KAROO XY 090038  
OUD. 12 | KALW. 9  
GEM. SI 96 | GESPN. 8  
ASE 010040  
BUROWILL 01 40  
XY 070012 P  
GREAT KAROO XY070012  
OUD. 12 | KALW. 11  
GEM. SI 92 | GESPN. 11

**S.T.R. MAINS-SHEARD**



Port Elizabeth, Eastern Cape  
0823234286  
crosswayfarm@gmail.com

P.O. BOX 8, THORNHILL, 6375

**KOEIWAARDE 112**

102	Kalfgemak Waarde
109	Kalfgroei Waarde
101	Melk Waarde
105	Onderhoudswaarde
97	Vrugbaarheidswaarde

**GROEI WAARDE 102**

KARKAS WAARDE	94
PRODUKSIE WAARDE	112



Miostation	
Q204X	Nie Getoets
NT821	Nie Getoets
F94L	Nie Getoets

Geb. Gewig	205D Gewig	205D Indeks	365D Indeks	540D Indeks	GDT Indeks	VOV Indeks	Skrotum	LH
28kg	200kg	103 (18)	96 (20)	94 (14)	-	-	-	-

VERKOPER OPMERKINGS: Inentings: RB51, Supavax. Toetse: BM, TB, Dragtigheid. Kommentaar: Rooi, Poenskop. Dragtig van A2010 (DNS U10406U001). Vir kalf op 28 Augustus 2023.



**LOT 5 (F)**



**TT 200056 P**

TIPTREE TT 200056

Herd Book	SP
Birth date	2020-11-22
Age	2.4 years
Inbreeding	6%



**S.T.R. MAINS-SHEARD**

Port Elizabeth, Eastern Cape  
0823234286  
crosswayfarm@gmail.com

P.O. BOX 8, THORNHILL, 6375



Myostatin	
Q204X	Not Tested
NT821	Not Tested
F94L	Not Tested

<b>COW VALUE</b>	<b>108</b>
94	Calving Ease Value
109	Calf Growth Value
122	Milk Value
81	Maintenance Value
104	Fertility Value
<b>GROWTH VALUE</b>	<b>95</b>
<b>CARCASS VALUE</b>	<b>105</b>
<b>PRODUCTION VALUE</b>	<b>106</b>

Birth Weight	205D Weight	205D Index	365D Index	540D Index	ADG Index	FCR Index	Scrotum	LH
-	226kg	120 (7)	115 (4)	119 (14)	-	-	-	-

SELLER REMARKS: Injections: RB51, Supavax. Tests: CA, TB, Pregnancy. Comments: Red, Polled. In calf to G1772 (DNA U911U001). Due 28 8 2023.

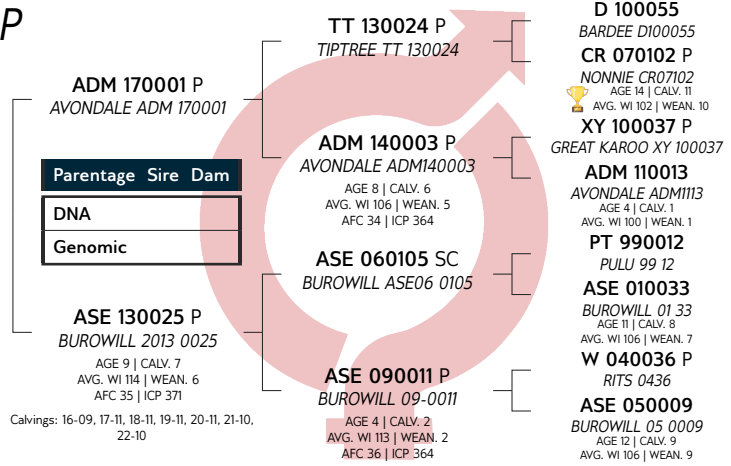

**LOGIX**  
EBV Analysis 2023-04-19

Calf and Mother				Fertility			
Birth Dir.	Birth Mat.	Wean Dir.	Wean Mat.	Scr. Circ.	Heifer Fert.	Cow Fert.	Longev.
95	94	109	122	110	109	101	101
61%	46%	71%	47%	38%	31%	15%	41%

Post-Wean Growth			Frame			Carcass		
Post Wean	ADG	FCR	Mature Weight	Height	Length	EMA	Fat	Mar
111	95	-	119	106	111	99	121	96
60%	32%	-	23%	39%	37%	21%	11%	9%

**LOT 6 (F)**



**DKH 200030 P**

DONKERHOEK DKH 200030

Herd Book	SP
Birth date	2020-12-11
Age	2.4 years
Inbreeding	8%

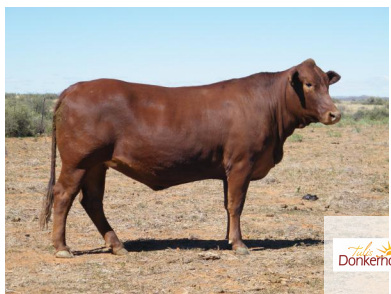

**DONKERHOEK BOERDERY TRUST**

Britstown, Northern Cape  
0834686176  
braath@sat.co.za

POSBUS 40, BRITSTOWN, 8782



Myostatin	
Q204X	Not Tested
NT821	Not Tested
F94L	Not Tested

<b>COW VALUE</b>	<b>110</b>
90	Calving Ease Value
117	Calf Growth Value
104	Milk Value
87	Maintenance Value
108	Fertility Value
<b>GROWTH VALUE</b>	<b>96</b>
<b>CARCASS VALUE</b>	<b>106</b>
<b>PRODUCTION VALUE</b>	<b>108</b>

Birth Weight	205D Weight	205D Index	365D Index	540D Index	ADG Index	FCR Index	Scrotum	LH
35kg	257kg	111 (13)	102 (13)	104 (13)	-	-	-	-

SELLER REMARKS: Injections: RB51, Supavax, Lumpyvax Tests: CA, TB, Pregnancy. Comments: Red, polled, 4mths in calf to AVR110050 (DNA U367508), a top bull.

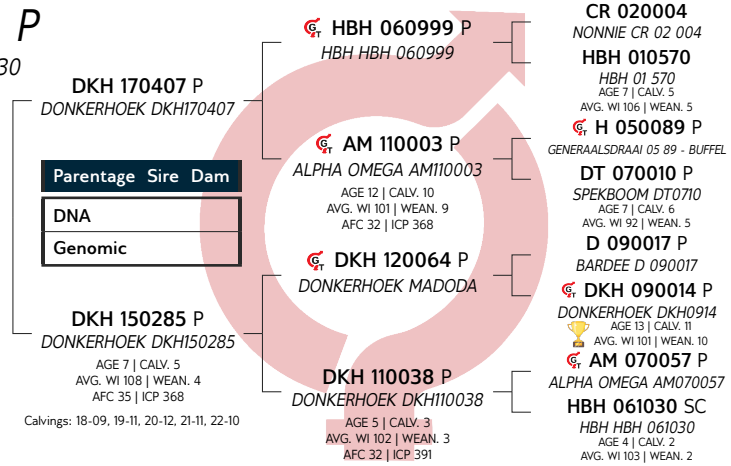

**LOGIX**  
EBV Analysis 2023-04-19

Calf and Mother				Fertility			
Birth Dir.	Birth Mat.	Wean Dir.	Wean Mat.	Scr. Circ.	Heifer Fert.	Cow Fert.	Longev.
90	98	117	104	85	107	107	108
75%	48%	73%	48%	44%	36%	18%	44%

Post-Wean Growth			Frame			Carcass		
Post Wean	ADG	FCR	Mature Weight	Height	Length	EMA	Fat	Mar
113	101	-	113	89	104	105	109	113
64%	39%	-	26%	44%	43%	34%	29%	27%

**LOT 7 (F)**



**ST 200044 P**

SHASHI ST 200044

Kuddeboek	SP
Geb. dtm	2020-09-02
Oud.	2.7 jaar
Inteling	7%

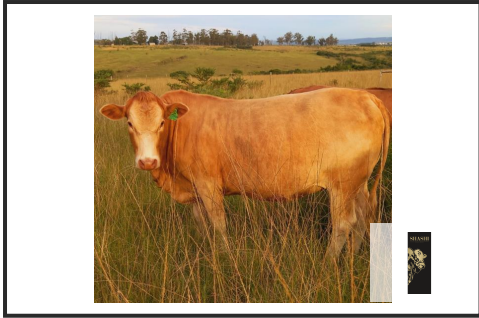

**DON HARVEY TRUST**



East London, Eastern Cape  
0825692074  
margih@redalrt.co.za

P.O. BOX 1711, EAST LONDON, 5200



Miostation	
Q204X	Nie Getoets
NT821	Nie Getoets
F94L	Nie Getoets

**KOEIWAARDE 105**

107	Kalfgemak Waarde
88	Kalfgroei Waarde
97	Melk Waarde
110	Onderhoudswaarde
114	Vrugbaarheidswaarde

**GROEI WAARDE -**

**KARKAS WAARDE -**

**PRODUKSIE WAARDE -**

Geb. Gewig	205D Gewig	205D Indeks	365D Indeks	540D Indeks	GDT Indeks	VOV Indeks	Skrotum	LH
32kg	212kg	109 (12)	97 (14)	97 (11)	-	-	-	-

VERKOPER OPMERKINGS: Inentings: RB51, Covexin. Toetse: BM, TB, Dragtigheid. Kommentaar: 4mde dragtig van ADM2045 (DNS U10678U026). Getoets op 30/3/2023.

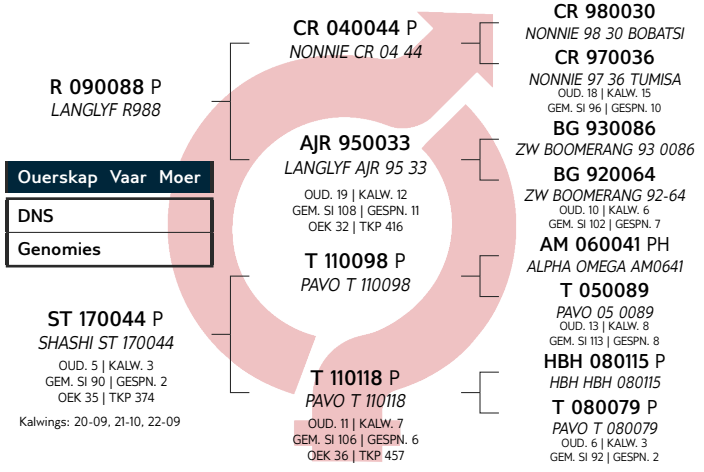

EBV Analise 2023-04-19

Kalf en Moeder				Vrugbaarheid			
Geb. Dir.	Geb. Mat.	Spn. Dir.	Spn. Mat.	Skr. Omtr.	Vers Vrugb.	Koei Vrugb.	Lanklew.
107	103	88	97	104	108	113	107
76%	55%	72%	54%	15%	44%	24%	50%

Na-Speen Groei			Raam			Karkas		
Na-Speen	GDT	VOV	Volw. Gewig	Hoogte	Lengte	OSO	Vet	Mar
88	90	-	90	93	87	-	-	-
62%	5%	-	30%	15%	12%	-	-	-

**LOT 8 (F)**



**R 200009 SC**

LANGLYF R 200009

Kuddeboek	SP
Geb. dtm	2020-08-20
Oud.	2.7 jaar
Inteling	4%



**A.J. RAUTENBACH**



Reitz, Free State  
raueasy@gmail.com  
AVOCA, POSBUS 90, REITZ, 9810



Miostation	
Q204X	Nie Getoets
NT821	Nie Getoets
F94L	Nie Getoets

**KOEIWAARDE 107**

101	Kalfgemak Waarde
110	Kalfgroei Waarde
101	Melk Waarde
108	Onderhoudswaarde
85	Vrugbaarheidswaarde

**GROEI WAARDE -**

**KARKAS WAARDE -**

**PRODUKSIE WAARDE -**

Geb. Gewig	205D Gewig	205D Indeks	365D Indeks	540D Indeks	GDT Indeks	VOV Indeks	Skrotum	LH
30kg	199kg	113 (29)	-	114 (57)	-	-	-	-

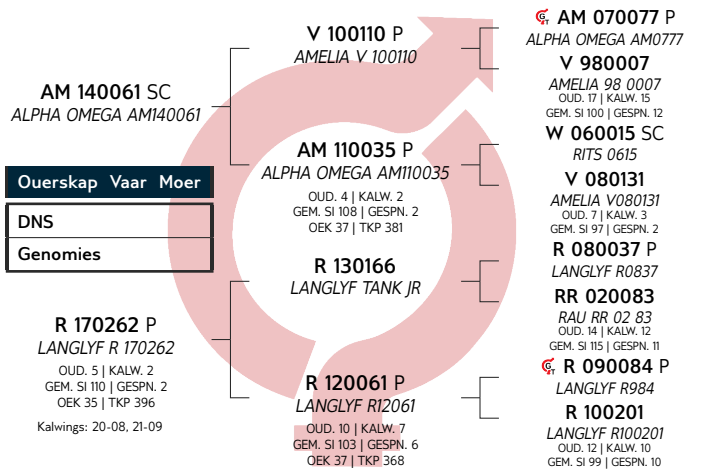

EBV Analise 2023-04-19

Kalf en Moeder				Vrugbaarheid			
Geb. Dir.	Geb. Mat.	Spn. Dir.	Spn. Mat.	Skr. Omtr.	Vers Vrugb.	Koei Vrugb.	Lanklew.
99	114	110	101	105	90	87	118
75%	42%	73%	48%	19%	45%	17%	46%

Na-Speen Groei			Raam			Karkas		
Na-Speen	GDT	VOV	Volw. Gewig	Hoogte	Lengte	OSO	Vet	Mar
100	104	-	92	95	99	-	-	-
56%	13%	-	27%	19%	17%	-	-	-

VERKOPER OPMERKINGS: Inentings: Supavax, Covexin, RB51. Toetse: BM, TB, Dragtigheid, Kommentaar: Geel, Scur, 7 mde dragtig van AM1776 (DNS ZOCA2021-13451).

**LOT 9 (F)**



**ADM 210053 P**

AVONDALE ADM 210053

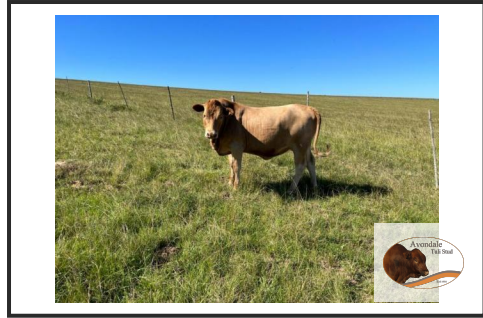

Herd Book	B
Birth date	2021-12-04
Age	1.4 years
Inbreeding	4%

**A.D. MULLINS**

Grahamstown, Eastern Cape  
mullins@isat.co.za

P.O. BOX 430, KENTON-ON-SEA, 6191



Myostatin	
Q204X	Not Tested
NT821	Not Tested
F94L	Not Tested

<b>COW VALUE</b>	<b>114</b>
92	Calving Ease Value
121	Calf Growth Value
105	Milk Value
97	Maintenance Value
95	Fertility Value
<b>GROWTH VALUE</b>	<b>126</b>
<b>CARCASS VALUE</b>	<b>113</b>
<b>PRODUCTION VALUE</b>	<b>118</b>

Birth Weight	205D Weight	205D Index	365D Index	540D Index	ADG Index	FCR Index	Scrotum	LH
29kg	226kg	114 (6)	105 (3)	-	-	-	-	-

**SELLER REMARKS:** Injections: Supavax. Tests: CA, TB, Pregnancy. Comments: 3mths in calf to GH1406. (DNA will be available at the sale). Very feminine daughter of GH1401 out of ADM1521, ICP 368(5). She has good milk and growth with a cow value of 113.

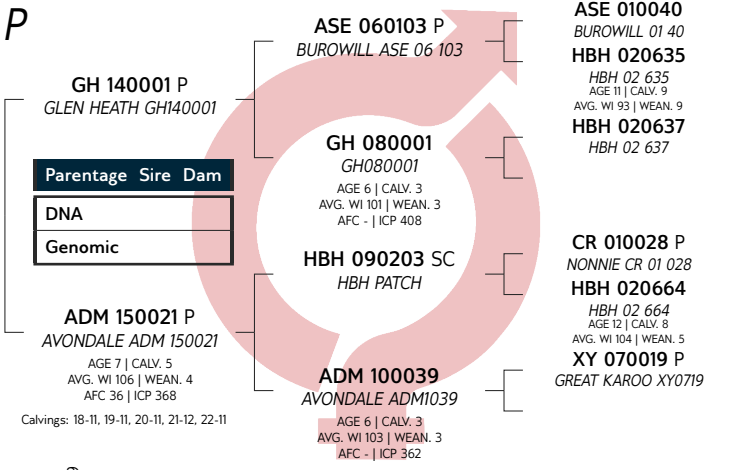

**LOGIX**  
EBV Analysis 2023-04-19

Calf and Mother				Fertility			
Birth Dir.	Birth Mat.	Wean Dir.	Wean Mat.	Scr. Circ.	Heifer Fert.	Cow Fert.	Longev.
94	87	121	105	114	105	92	105
75%	50%	71%	48%	40%	40%	19%	44%

Post-Wean Growth			Frame			Carcass		
Post Wean	ADG	FCR	Mature Weight	Height	Length	EMA	Fat	Mar
117	120	-	103	140	123	104	86	99
54%	35%	-	25%	41%	39%	30%	25%	25%

**LOT 10 (F)**



**HBH 200010 P**

HBH HBH200010



Herd Book	SP
Birth date	2020-09-30
Age	2.6 years
Inbreeding	6%

**R.T. CLARK**

Dordrecht, Eastern Cape  
0875501533  
ed@hbhtuli.co.za

P.O. BOX 145, DORDRECHT, 5435



Myostatin	
Q204X	Not Tested
NT821	Not Tested
F94L	Not Tested

<b>COW VALUE</b>	<b>104</b>
90	Calving Ease Value
108	Calf Growth Value
102	Milk Value
104	Maintenance Value
98	Fertility Value
<b>GROWTH VALUE</b>	<b>103</b>
<b>CARCASS VALUE</b>	<b>101</b>
<b>PRODUCTION VALUE</b>	<b>104</b>

Birth Weight	205D Weight	205D Index	365D Index	540D Index	ADG Index	FCR Index	Scrotum	LH
30kg	200kg	100 (55)	107 (39)	103 (34)	-	-	-	-

**SELLER REMARKS:** Injections: Black Quarter Evil, Anthrax, Lumpy Skin, BVD & Vibrio. Tests: Pregnancy, TB & CA. Comments: Red, Scurs. In calf to TT150053 (DNA U468903). Expected to calve 15 Sept 2023.

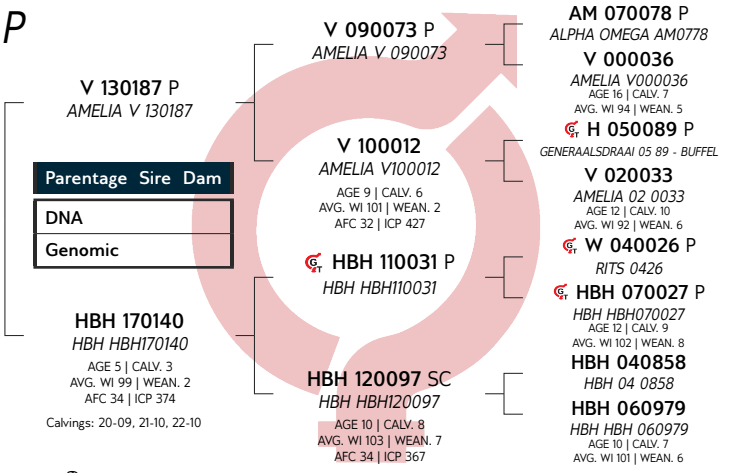

**LOGIX**  
EBV Analysis 2023-04-19

Calf and Mother				Fertility			
Birth Dir.	Birth Mat.	Wean Dir.	Wean Mat.	Scr. Circ.	Heifer Fert.	Cow Fert.	Longev.
92	88	108	102	127	116	90	104
76%	50%	73%	47%	40%	40%	19%	47%

Post-Wean Growth			Frame			Carcass		
Post Wean	ADG	FCR	Mature Weight	Height	Length	EMA	Fat	Mar
113	102	-	96	100	107	102	101	98
65%	34%	-	25%	40%	38%	27%	21%	19%



**LOT 11 (F)**



**HBH 200003 P**

HBH HBH200003



Kuddeboek	B
Geb. dtm	2020-09-23
Oud.	2.6 jaar
Inteling	3%

R.T. CLARK



Dordrecht, Eastern Cape  
0875501533  
ed@hbhtuli.co.za

P.O. BOX 145, DORDRECHT, 5435



Miostation	
Q204X	Nie Getoets
NT821	Nie Getoets
F94L	Nie Getoets

<b>KOEIWAARDE 102</b>	
86	Kalfgemak Waarde
117	Kalfgroei Waarde
105	Melk Waarde
95	Onderhoudswaarde
91	Vrugbaarheidswaarde
<b>GROEI WAARDE 107</b>	
<b>KARKAS WAARDE 109</b>	
<b>PRODUKSIE WAARDE 104</b>	

Geb. Gewig	205D Gewig	205D Indeks	365D Indeks	540D Indeks	GDT Indeks	VOV Indeks	Skrotum	LH
32kg	212kg	106 (55)	102 (39)	102 (34)	-	-	-	-

VERKOPER OPMERKINGS: Inentings: Sponssiekte, Miltsiekte, Knopvelsiekte, BVD & Vibrio. Toetse: TB, BM, Dragtigheid. Kommentaar: Geel, Poenskop. Dragtig van DKH200035 (DNS ZOBOS20-05369). Kalfdatum 15 Sep 2023.

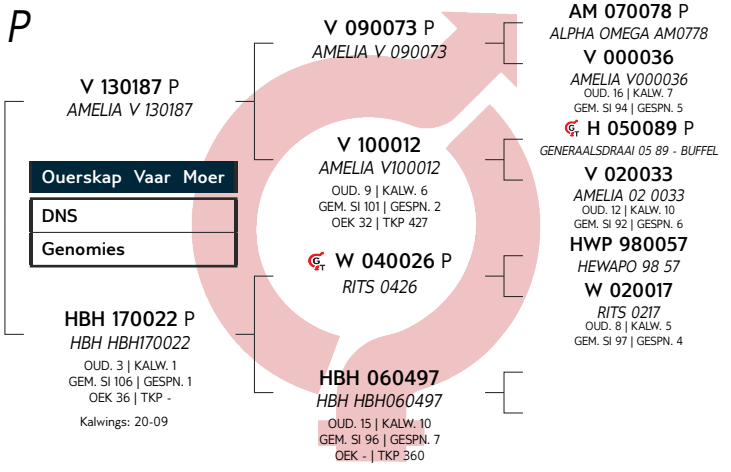

Kalf en Moeder				Vrugbaarheid			
Geb. Dir.	Geb. Mat.	Spn. Dir.	Spn. Mat.	Skr. Omtr.	Vers Vrugb.	Koei Vrugb.	Lanklew.
88	86	117	105	131	99	89	102
76%	48%	72%	46%	41%	36%	19%	47%

Na-Speen Groei			Raam			Karkas		
Na-Speen	GDT	VOV	Volw. Gewig	Hoogte	Lengte	OSO	Vet	Mar
115	107	-	105	104	116	106	87	91
66%	36%	-	28%	42%	40%	32%	28%	27%

**LOT 12 (F)**



**A 200051 P**

ACACIA MOUNTAIN A200051



Kuddeboek	SP
Geb. dtm	2020-12-16
Oud.	2.4 jaar
Inteling	7%

ACACIA MOUNTAIN TULIS



Tarkastad, Eastern Cape  
0823202863  
jana.raath1@gmail.com

POSBUS 546, CRADOCK, 5880



Miostation	
Q204X	Nie Getoets
NT821	Nie Getoets
F94L	Nie Getoets

<b>KOEIWAARDE 99</b>	
87	Kalfgemak Waarde
120	Kalfgroei Waarde
97	Melk Waarde
86	Onderhoudswaarde
96	Vrugbaarheidswaarde
<b>GROEI WAARDE 106</b>	
<b>KARKAS WAARDE 106</b>	
<b>PRODUKSIE WAARDE 101</b>	

Geb. Gewig	205D Gewig	205D Indeks	365D Indeks	540D Indeks	GDT Indeks	VOV Indeks	Skrotum	LH
31kg	222kg	103 (7)	103 (7)	103 (7)	-	-	-	-

VERKOPER OPMERKINGS: Inentings: Supavax, Lumpyvax, RB51, Drie Dae Stywe Siek, Slenkdalkoors. Toetse: BM, TB, Dragtigheid. Kommentaar: Rooi, poenskop, dragtig om einde Oktober te kalf. Gedek deur een van ons top bulle, TT19020 (DNS U4907U001).

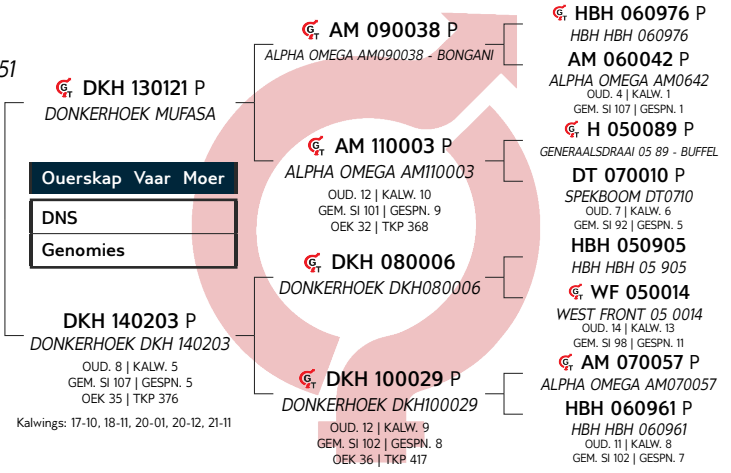

Kalf en Moeder				Vrugbaarheid			
Geb. Dir.	Geb. Mat.	Spn. Dir.	Spn. Mat.	Skr. Omtr.	Vers Vrugb.	Koei Vrugb.	Lanklew.
83	119	120	97	94	82	104	98
76%	56%	74%	55%	45%	44%	22%	48%

Na-Speen Groei			Raam			Karkas		
Na-Speen	GDT	VOV	Volw. Gewig	Hoogte	Lengte	OSO	Vet	Mar
117	100	-	114	94	107	112	98	150
66%	40%	-	32%	46%	44%	34%	28%	27%

**LOT 13 (F)**



**G 200060 P**  
GOUWSBERG G200060

Herd Book	SP
Birth date	2020-09-01
Age	2.7 years
Inbreeding	5%



Gouwsberg G200060

**GOUWSBERG TULI'S PTY LTD**



Bronkhorstspuit, Gauteng  
0828534483  
werner@gouwsberg.co.za

POSBUS 186, BRONKHORSTSPRUIT, 1020



Myostatin	
Q204X	Not Tested
NT821	Not Tested
F94L	Not Tested

<b>COW VALUE 126</b>	
103	Calving Ease Value
116	Calf Growth Value
88	Milk Value
103	Maintenance Value
120	Fertility Value
<b>GROWTH VALUE 97</b>	
<b>CARCASS VALUE 97</b>	
<b>PRODUCTION VALUE 123</b>	

Birth Weight	205D Weight	205D Index	365D Index	540D Index	ADG Index	FCR Index	Scrotum	LH
30kg	205kg	119 (16)	114 (11)	111 (9)	-	-	-	-

SELLER REMARKS: Injections: Lumpy Skin, RB51, Black Quarter & Dikkop. Tests: CA, TB, Pregnancy. Comments: 5mths in calf to G19120 (DNA U3332U002).

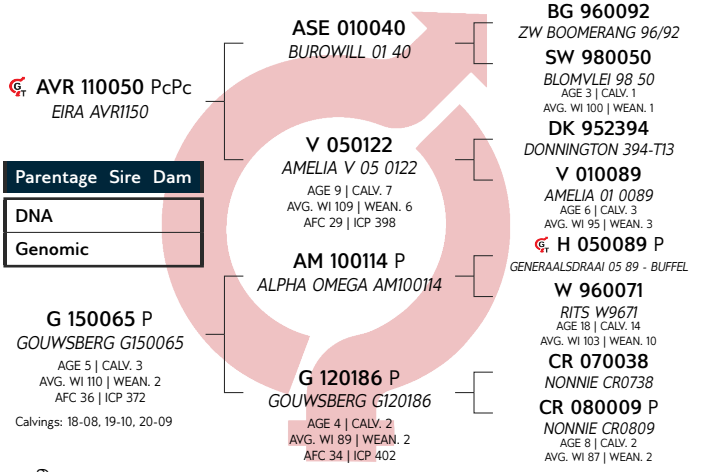

Calf and Mother				Fertility			
Birth Dir.	Birth Mat.	Wean Dir.	Wean Mat.	Scr. Circ.	Heifer Fert.	Cow Fert.	Longev.
102	108	116	88	101	115	117	111
76%	52%	74%	54%	41%	48%	26%	52%

Post-Wean Growth			Frame			Carcass		
Post Wean	ADG	FCR	Mature Weight	Height	Length	EMA	Fat	Mar
113	98	-	97	104	104	104	107	92
66%	36%	-	38%	41%	40%	18%	11%	8%

**LOT 14 (F)**



**G 200094 P**  
GOUWSBERG G200094

Herd Book	SP
Birth date	2020-10-03
Age	2.6 years
Inbreeding	6%
DNA	U7519U017



Gouwsberg G200094

**GOUWSBERG TULI'S PTY LTD**



Bronkhorstspuit, Gauteng  
0828534483  
werner@gouwsberg.co.za

POSBUS 186, BRONKHORSTSPRUIT, 1020



Myostatin	
Q204X	Not Tested
NT821	Not Tested
F94L	Not Tested

<b>COW VALUE 111</b>	
125	Calving Ease Value
93	Calf Growth Value
100	Milk Value
106	Maintenance Value
98	Fertility Value
<b>GROWTH VALUE 76</b>	
<b>CARCASS VALUE -</b>	
<b>PRODUCTION VALUE 105</b>	

Birth Weight	205D Weight	205D Index	365D Index	540D Index	ADG Index	FCR Index	Scrotum	LH
27kg	167kg	96 (13)	97 (12)	100 (11)	-	-	-	-

SELLER REMARKS: Injections: Lumpy Skin, RB51, Black Quarter & Dikkop. Tests: CA, TB, Pregnancy. Comments: 5mths in calf to G19155 (DNA will be available at the sale).

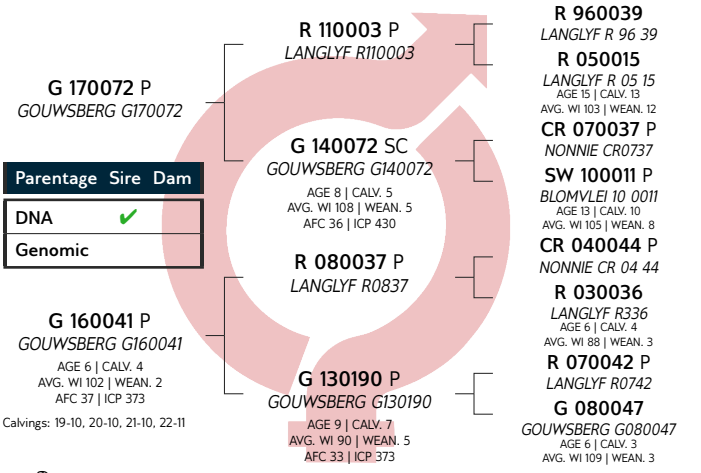

Calf and Mother				Fertility			
Birth Dir.	Birth Mat.	Wean Dir.	Wean Mat.	Scr. Circ.	Heifer Fert.	Cow Fert.	Longev.
123	107	93	100	100	91	102	119
76%	46%	72%	45%	40%	37%	18%	44%

Post-Wean Growth			Frame			Carcass		
Post Wean	ADG	FCR	Mature Weight	Height	Length	EMA	Fat	Mar
93	90	-	94	80	77	-	-	-
63%	34%	-	25%	41%	39%	-	-	-

**LOT 15 (F)**



**CHK 200194**

CASMAN CHK N200194



Kuddeboek	SP
Geb. dtm	2020-12-02
Oud.	2.4 jaar
Inteling	5%

A.J. KRIEL



Boshof, Free State  
0828050926  
casmantuli@gmail.com

POSBUS 334, BOSHOF, 8340



Miostation	
Q204X	Nie Getoets
NT821	Nie Getoets
F94L	Nie Getoets

**KOEIWAARDE 104**

96	Kalfgemak Waarde
109	Kalfgroei Waarde
89	Melk Waarde
111	Onderhoudswaarde
95	Vrugbaarheidswaarde

**GROEI WAARDE -**

**KARKAS WAARDE -**

**PRODUKSIE WAARDE -**

Geb. Gewig	205D Gewig	205D Indeks	365D Indeks	540D Indeks	GDT Indeks	VOV Indeks	Skrotum	LH
-	197kg	116 (23)	115 (56)	116 (55)	-	-	-	-

VERKOPER OPMERKINGS: Inentings: Hiprabovis 4, RB51, Supavax, Lumpyvax, Drie dae Stywesiekte. Toetse: BM, TB, Dragtigheid. Kommentaar: Grys, onthoring, 12 weke dragtig van DKH180134 (DNS ZOCA2021-16544).

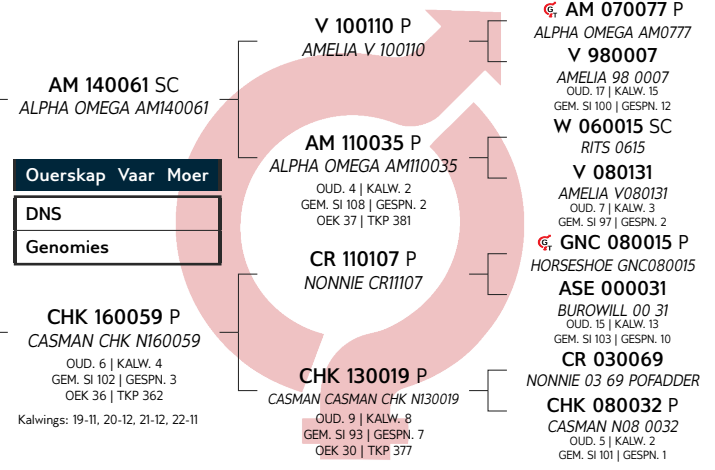

LOGIX  
EBV Analise 2023-04-19

Kalf en Moeder				Vrugbaarheid			
Geb. Dir.	Geb. Mat.	Spn. Dir.	Spn. Mat.	Skr. Omtr.	Vers Vrugb.	Koei Vrugb.	Lanklew.
94	112	109	89	103	96	96	116
51%	32%	74%	49%	19%	45%	20%	46%

Na-Speen Groei			Raam			Karkas		
Na-Speen	GDT	VOV	Volw. Gewig	Hoogte	Lengte	OSO	Vet	Mar
105	96	-	89	87	93	-	-	-
66%	13%	-	28%	19%	17%	-	-	-

**LOT 16 (F)**



**V 200187 P**

AMELIA V 200187

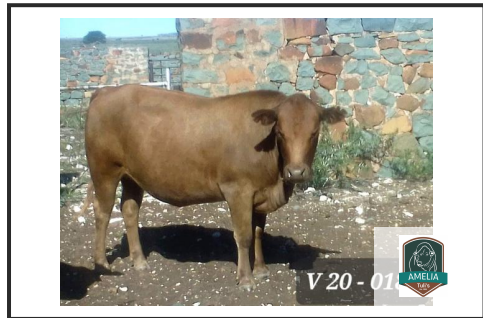

Kuddeboek	SP
Geb. dtm	2020-12-20
Oud.	2.4 jaar
Inteling	5%

COOK & SON

Douglas, Northern Cape  
kevinc@vectotrade.co.za

P.O. BOX 255, DOUGLAS, 8730



Miostation	
Q204X	Nie Getoets
NT821	Nie Getoets
F94L	Nie Getoets

**KOEIWAARDE 101**

95	Kalfgemak Waarde
104	Kalfgroei Waarde
90	Melk Waarde
121	Onderhoudswaarde
87	Vrugbaarheidswaarde

**GROEI WAARDE 108**

**KARKAS WAARDE 99**

**PRODUKSIE WAARDE 102**

Geb. Gewig	205D Gewig	205D Indeks	365D Indeks	540D Indeks	GDT Indeks	VOV Indeks	Skrotum	LH
36kg	203kg	100 (1)	100 (1)	-	-	-	-	-

VERKOPER OPMERKINGS: Inentings: Supavax, RB51 Toetse: BM, TB, Dragtigheid. Kommentaar: Poenskop, Lig Dagha. 3mde dragtig van V190219/ V200036/ V200109. (DNS sal beskikbaar wees by die veiling).

LOGIX  
EBV Analise 2023-04-19

Kalf en Moeder				Vrugbaarheid			
Geb. Dir.	Geb. Mat.	Spn. Dir.	Spn. Mat.	Skr. Omtr.	Vers Vrugb.	Koei Vrugb.	Lanklew.
95	103	104	90	104	81	94	108
70%	52%	58%	52%	41%	42%	22%	48%

Na-Speen Groei			Raam			Karkas		
Na-Speen	GDT	VOV	Volw. Gewig	Hoogte	Lengte	OSO	Vet	Mar
99	96	-	79	84	98	100	111	99
47%	34%	-	24%	41%	39%	24%	17%	16%



**LOT 17 (F)**



**ZSAR200086**

ROOS ZSAR200086

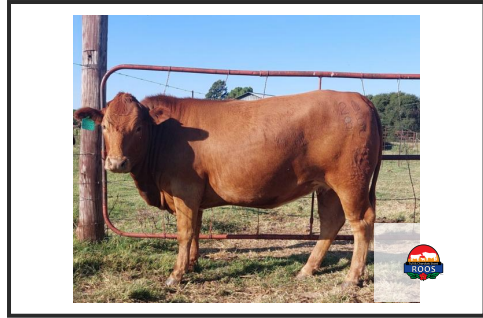

S.A. ROOS

Schweizer Reneke, North West  
0833066002  
steph\_roos@hotmail.com

POSBUS 203, SCHWEIZER RENEKE, 2780

Herd Book	SP
Birth date	2020-07-30
Age	2.8 years
Inbreeding	2%

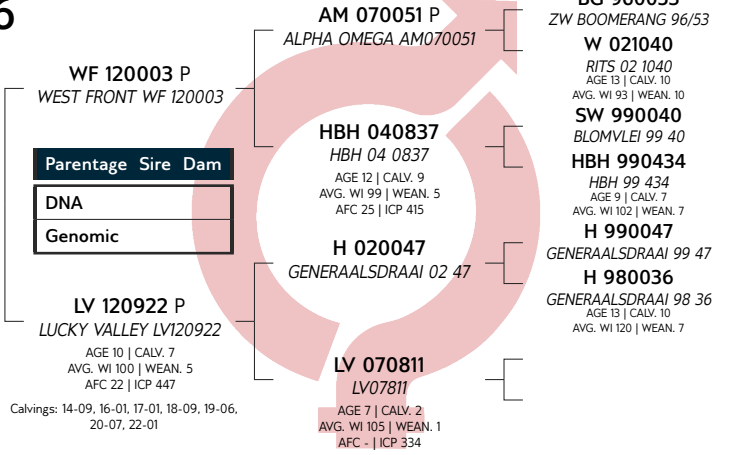

<b>COW VALUE</b>	<b>102</b>
102	Calving Ease Value
100	Calf Growth Value
93	Milk Value
97	Maintenance Value
109	Fertility Value
<b>GROWTH VALUE</b>	<b>106</b>
<b>CARCASS VALUE</b>	<b>-</b>
<b>PRODUCTION VALUE</b>	<b>103</b>

**LOGIX**  
GENETICS CENTRE  
EBV Analysis 2023-04-19

Calf and Mother				Fertility			
Birth Dir.	Birth Mat.	Wean Dir.	Wean Mat.	Scr. Circ.	Heifer Fert.	Cow Fert.	Longev.
101	102	100	93	102	109	106	92
72%	55%	46%	39%	30%	37%	22%	48%

Post-Wean Growth			Frame			Carcass		
Post Wean	ADG	FCR	Mature Weight	Height	Length	EMA	Fat	Mar
100	101	-	103	102	104	103	-	-
32%	27%	-	19%	31%	29%	5%	-	-



Myostatin	
Q204X	Not Tested
NT821	Not Tested
F94L	Not Tested

Birth Weight	205D Weight	205D Index	365D Index	540D Index	ADG Index	FCR Index	Scrotum	LH
28kg	263kg	100 (1)	-	100 (1)	-	-	-	-

SELLER REMARKS: Injections: Rabisin, Respiravax, Decca-Sure, Botu-Sure, Lumpyvax, Rift Valley Fever, RB51. Tests: CA, TB, Pregnancy. Comments: Red, polled, in calf (third trimester, certificate available) to HBH190173 (DNA 12820U001).

**LOT 18 (F)**



**GA 210003 P**

GANNA GA 210003



GANNA AAR BOERDERY (EDMS) BPK

-Petrusburg, Free State  
0832698443  
giel@isat.co.za

POSTNET SUITE 31, PRIVAATSAK  
X7003, LANGENHOVENPARK, 9301

Herd Book	SP
Birth date	2021-01-05
Age	2.3 years
Inbreeding	4%

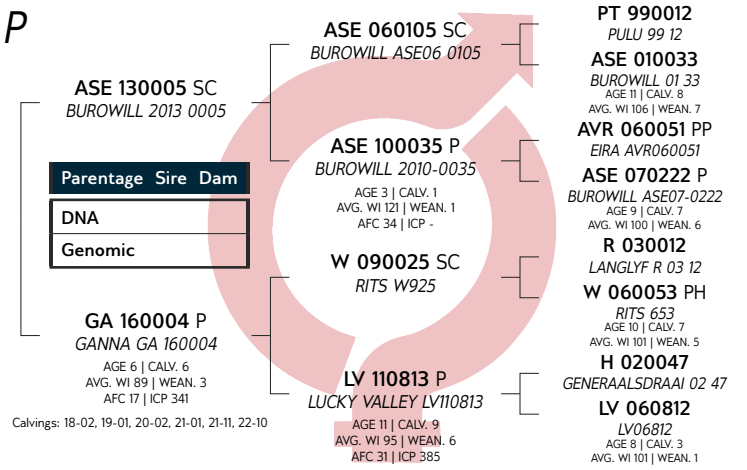

<b>COW VALUE</b>	<b>98</b>
114	Calving Ease Value
98	Calf Growth Value
91	Milk Value
102	Maintenance Value
92	Fertility Value
<b>GROWTH VALUE</b>	<b>86</b>
<b>CARCASS VALUE</b>	<b>-</b>
<b>PRODUCTION VALUE</b>	<b>96</b>

**LOGIX**  
GENETICS CENTRE  
EBV Analysis 2023-04-19

Calf and Mother				Fertility			
Birth Dir.	Birth Mat.	Wean Dir.	Wean Mat.	Scr. Circ.	Heifer Fert.	Cow Fert.	Longev.
111	112	98	91	87	90	95	91
76%	48%	71%	45%	36%	31%	18%	46%

Post-Wean Growth			Frame			Carcass		
Post Wean	ADG	FCR	Mature Weight	Height	Length	EMA	Fat	Mar
99	83	-	98	89	90	-	-	-
62%	28%	-	27%	36%	34%	-	-	-



Myostatin	
Q204X	Not Tested
NT821	Not Tested
F94L	Not Tested

Birth Weight	205D Weight	205D Index	365D Index	540D Index	ADG Index	FCR Index	Scrotum	LH
32kg	185kg	96 (6)	101 (12)	101 (11)	-	-	-	-

SELLER REMARKS: Injections: RB51, Supavax, Respiravax Tests: CA, TB, Pregnancy. Comments: Yellow, Polled. 4mths in calf to CHK1724 (DNA ZOCA2021-13453).



**LOT 19 (F)**



**GH 20009 P**

GLEN HEATH GH20009



Kuddeboek	SP
Geb. dtm	2020-09-17
Oud.	2.6 jaar
Inteling	4%



GLEN HEATH TULI STUD



Middelburg, Eastern Cape  
gk.gilfillan@gmail.com

MR G.J. GILFILLAN, P.O. BOX  
408, MIDDELBURG, 5900



Miostation	
Q204X	Nie Getoets
NT821	Nie Getoets
F94L	Nie Getoets

<b>KOEIWAARDE</b>	<b>117</b>
86	Kalfgemak Waarde
119	Kalfgroei Waarde
105	Melk Waarde
87	Onderhoudswaarde
120	Vrugbaarheidswaarde
<b>GROEI WAARDE</b>	<b>108</b>
<b>KARKAS WAARDE</b>	<b>110</b>
<b>PRODUKSIE WAARDE</b>	<b>118</b>

Geb. Gewig	205D Gewig	205D Indeks	365D Indeks	540D Indeks	GDT Indeks	VOV Indeks	Skrotum	LH
32kg	226kg	101 (39)	111 (45)	110 (42)	-	-	-	-

VERKOPER OPMERKINGS: Inentings: Covexin 10, Knopvelsiekte. Toetse: BM, TB, Dragtigheid. Kommentaar: Geel, Poenskop, Dragtig van R13166 (DNS P375/16) met kalfdatum 3 September 2023.

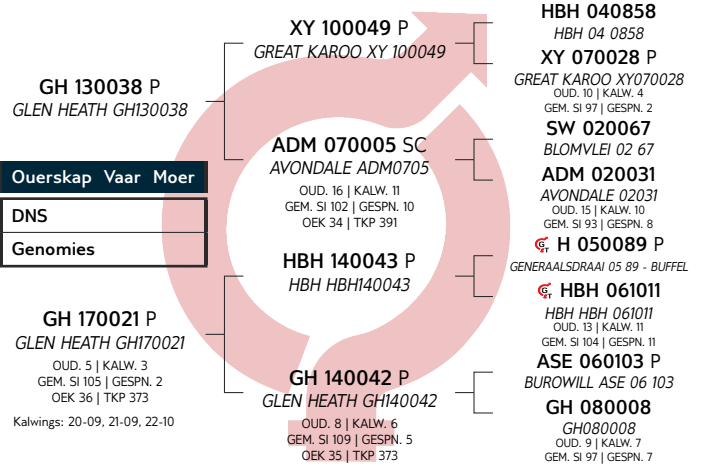

Kalf en Moeder				Vrugbaarheid			
Geb. Dir.	Geb. Mat.	Spn. Dir.	Spn. Mat.	Skr. Omtr.	Vers Vrugb.	Koei Vrugb.	Lanklew.
86	102	119	105	104	93	128	123
76%	53%	73%	53%	31%	45%	24%	48%

Na-Speen Groei			Raam			Karkas		
Na-Speen	GDT	VOV	Volw. Gewig	Hoogte	Lengte	OSO	Vet	Mar
122	110	-	113	113	113	108	-	-
67%	25%	-	32%	32%	30%	15%	-	-

**LOT 20 (F)**



**TT 210030 P**

TIPTREE TT 210030



Kuddeboek	SP
Geb. dtm	2021-08-31
Oud.	1.7 jaar
Inteling	6%



S.T.R. MAINS-SHEARD



Port Elizabeth, Eastern Cape  
0823234286  
crosswayfarm@gmail.com

P.O. BOX 8, THORNHILL, 6375



Miostation	
Q204X	Nie Getoets
NT821	Nie Getoets
F94L	Nie Getoets

<b>KOEIWAARDE</b>	<b>106</b>
115	Kalfgemak Waarde
103	Kalfgroei Waarde
100	Melk Waarde
97	Onderhoudswaarde
93	Vrugbaarheidswaarde
<b>GROEI WAARDE</b>	<b>107</b>
<b>KARKAS WAARDE</b>	<b>107</b>
<b>PRODUKSIE WAARDE</b>	<b>107</b>

Geb. Gewig	205D Gewig	205D Indeks	365D Indeks	540D Indeks	GDT Indeks	VOV Indeks	Skrotum	LH
22kg	226kg	111 (15)	98 (20)	99 (22)	-	-	-	-

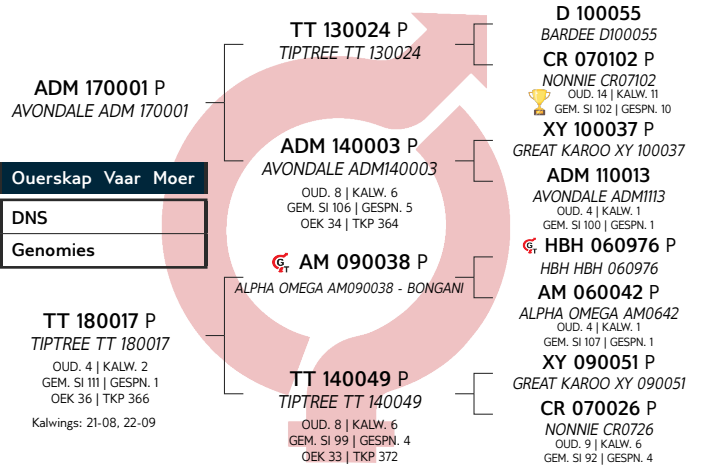

Kalf en Moeder				Vrugbaarheid			
Geb. Dir.	Geb. Mat.	Spn. Dir.	Spn. Mat.	Skr. Omtr.	Vers Vrugb.	Koei Vrugb.	Lanklew.
114	104	103	100	113	93	94	104
75%	43%	71%	40%	40%	35%	13%	40%

Na-Speen Groei			Raam			Karkas		
Na-Speen	GDT	VOV	Volw. Gewig	Hoogte	Lengte	OSO	Vet	Mar
91	99	-	103	113	109	96	127	102
62%	34%	-	20%	41%	39%	28%	22%	20%

VERKOPER OPMERKINGS: Inentings: RB51, Supavax Toetse: BM, TB, Dragtigheid. Kommentaar: Liggeel, Poenskop. 3.5mde dragtig van GH1957 (DNS U10337U001).

**LOT 21 (F)**



**TT 210057 P**

TIPTREE TT 210057

Herd Book	SP
Birth date	2021-10-21
Age	1.5 years
Inbreeding	6%



**S.T.R. MAINS-SHEARD**



Port Elizabeth, Eastern Cape  
0823234286  
crosswayfarm@gmail.com

P.O. BOX 8, THORNHILL, 6375



Myostatin	
Q204X	Not Tested
NT821	Not Tested
F94L	Not Tested

<b>COW VALUE</b>	<b>97</b>
92	Calving Ease Value
108	Calf Growth Value
98	Milk Value
94	Maintenance Value
99	Fertility Value
<b>GROWTH VALUE</b>	<b>91</b>
<b>CARCASS VALUE</b>	<b>97</b>
<b>PRODUCTION VALUE</b>	<b>96</b>

Birth Weight	205D Weight	205D Index	365D Index	540D Index	ADG Index	FCR Index	Scrotum	LH
33kg	199kg	99 (7)	98 (20)	97 (22)	-	-	-	-

SELLER REMARKS: Injections: RB51, Supavax. Tests: CA, TB, Pregnancy. Comments: Yellow, Polled. 3.5mths in calf to GH1957 (DNA U10337U001).

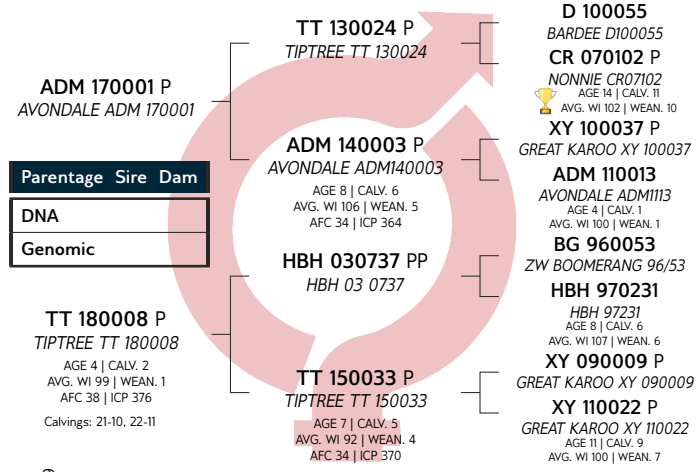

**LOGIX**  
EBV Analysis 2023-04-19

Calf and Mother				Fertility			
Birth Dir.	Birth Mat.	Wean Dir.	Wean Mat.	Scr. Circ.	Heifer Fert.	Cow Fert.	Longev.
91	100	108	98	96	92	102	102
75%	40%	71%	38%	38%	32%	9%	37%

Post-Wean Growth			Frame			Carcass		
Post Wean	ADG	FCR	Mature Weight	Height	Length	EMA	Fat	Mar
98	90	-	106	108	100	94	127	98
60%	32%	-	18%	39%	37%	27%	20%	18%

**LOT 22 (F)**



**ST 200077 P**

SHASHI ST 200077

Herd Book	SP
Birth date	2020-10-24
Age	2.5 years
Inbreeding	5%



**DON HARVEY TRUST**



East London, Eastern Cape  
0825692074  
margih@redaltr.co.za

P.O. BOX 1711, EAST LONDON, 5200



Myostatin	
Q204X	Not Tested
NT821	Not Tested
F94L	Not Tested

<b>COW VALUE</b>	<b>104</b>
109	Calving Ease Value
98	Calf Growth Value
104	Milk Value
97	Maintenance Value
100	Fertility Value
<b>GROWTH VALUE</b>	<b>109</b>
<b>CARCASS VALUE</b>	<b>105</b>
<b>PRODUCTION VALUE</b>	<b>106</b>

Birth Weight	205D Weight	205D Index	365D Index	540D Index	ADG Index	FCR Index	Scrotum	LH
33kg	219kg	112 (18)	110 (20)	113 (16)	-	-	-	-

SELLER REMARKS: Injections: RB51, Covexin. Tests: CA, TB, Pregnancy. Comments: 4mths in calf from ADM2045 (DNA U10678U026). Tested on the 30/3/2023.

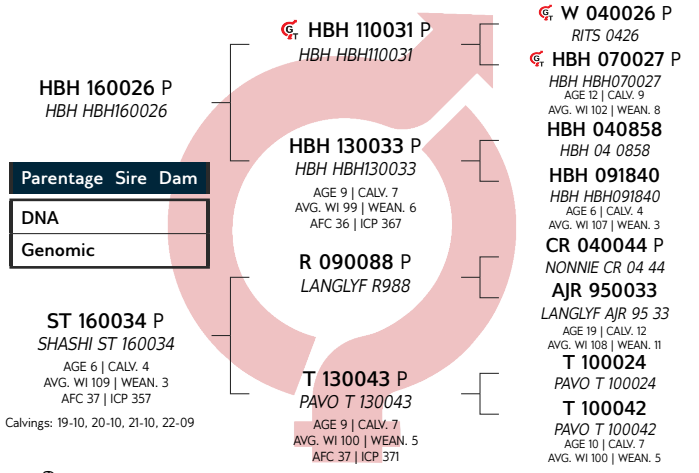

**LOGIX**  
EBV Analysis 2023-04-19

Calf and Mother				Fertility			
Birth Dir.	Birth Mat.	Wean Dir.	Wean Mat.	Scr. Circ.	Heifer Fert.	Cow Fert.	Longev.
110	95	98	104	123	90	105	104
76%	50%	72%	47%	34%	42%	17%	45%

Post-Wean Growth			Frame			Carcass		
Post Wean	ADG	FCR	Mature Weight	Height	Length	EMA	Fat	Mar
98	113	-	103	104	104	107	102	-
63%	27%	-	24%	35%	32%	19%	8%	-

**LOT 23 (F)**



**HBH 210053**

HBH HBH210053

Kuddeboek	SP
Geb. dtm	2021-10-03
Oud.	1.6 jaar
Inteling	5%



R.T. CLARK



Dordrecht, Eastern Cape  
0875501533  
ed@hbhtuli.co.za

P.O. BOX 145, DORDRECHT, 5435



Miostation	
Q204X	Nie Getoets
NT821	Nie Getoets
F94L	Nie Getoets

**KOEIWAARDE 97**

92	Kalfgemak Waarde
107	Kalfgroei Waarde
116	Melk Waarde
84	Onderhoudswaarde
91	Vrugbaarheidswaarde

**GROEI WAARDE 100**

**KARKAS WAARDE 97**

**PRODUKSIE WAARDE 97**

Geb. Gewig	205D Gewig	205D Indeks	365D Indeks	540D Indeks	GDT Indeks	VOV Indeks	Skrotum	LH
32kg	212kg	110 (65)	105 (50)	-	-	-	-	-

VERKOPER OPMERKINGS: Inentings: Sponssiekte, Miltsiekte, BVD & Vibrio Toetse: TB, BM, Dragtigheid. Kommentaar: Rooi, Poenskop. Dragtig van multivaars (HBH 21 0006/ HBH 21 0030/ HBH 21 0079/ HBH 21 0080/ HBH 21 0114/ HBH 21 0127/ HBH 21 0157) (DNS sal by die veiling beskikbaar wees.) Kalfdatum 1 Nov 2023.

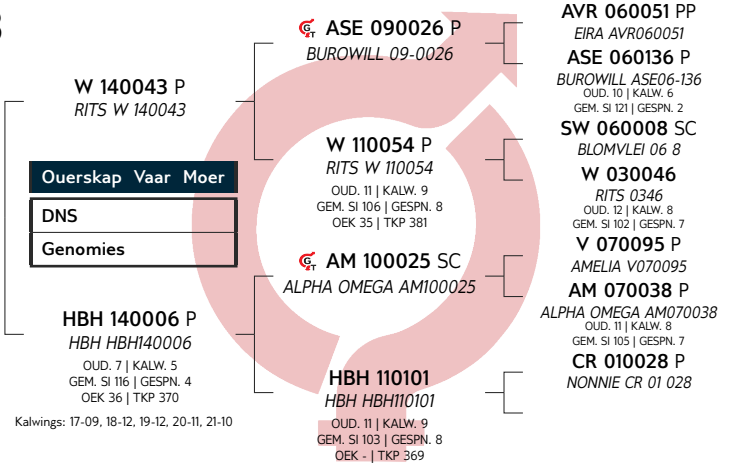

Kalf en Moeder				Vrugbaarheid			
Geb. Dir.	Geb. Mat.	Spn. Dir.	Spn. Mat.	Skr. Omtr.	Vers Vrugb.	Koei Vrugb.	Lanklew.
95	88	107	116	132	90	94	107
77%	55%	74%	54%	50%	44%	21%	47%

Na-Speen Groei			Raam			Karkas		
Na-Speen	GDT	VOV	Volw. Gewig	Hoogte	Lengte	OSO	Vet	Mar
107	95	-	116	116	110	100	76	115
60%	45%	-	34%	51%	49%	42%	38%	37%

**LOT 24 (F)**



**R 200231 P**

LANGLYF R 200231

Kuddeboek	SP
Geb. dtm	2020-09-06
Oud.	2.7 jaar
Inteling	3%

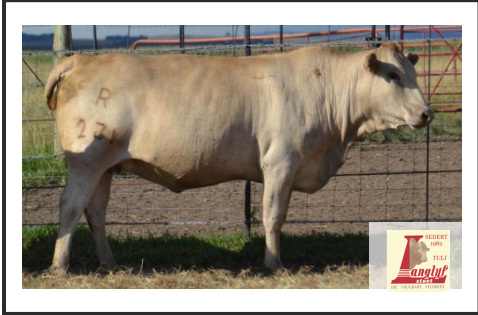

A.J. RAUTENBACH



Reitz, Free State  
raueasy@gmail.com  
AVOCA, POSBUS 90, REITZ, 9810



Miostation	
Q204X	Nie Getoets
NT821	Nie Getoets
F94L	Nie Getoets

**KOEIWAARDE 102**

115	Kalfgemak Waarde
95	Kalfgroei Waarde
94	Melk Waarde
101	Onderhoudswaarde
100	Vrugbaarheidswaarde

**GROEI WAARDE 84**

**KARKAS WAARDE -**

**PRODUKSIE WAARDE 99**

Geb. Gewig	205D Gewig	205D Indeks	365D Indeks	540D Indeks	GDT Indeks	VOV Indeks	Skrotum	LH
30kg	193kg	105 (53)	-	118 (20)	-	-	-	-

VERKOPER OPMERKINGS: Inentings: Supavax, Covexin, RB51. Toetse: TB, Dragtigheid. Kommentaar: Liggeel, poenskop, 7mde dragtig van AM1776 (DNS ZOCA2021-13451).

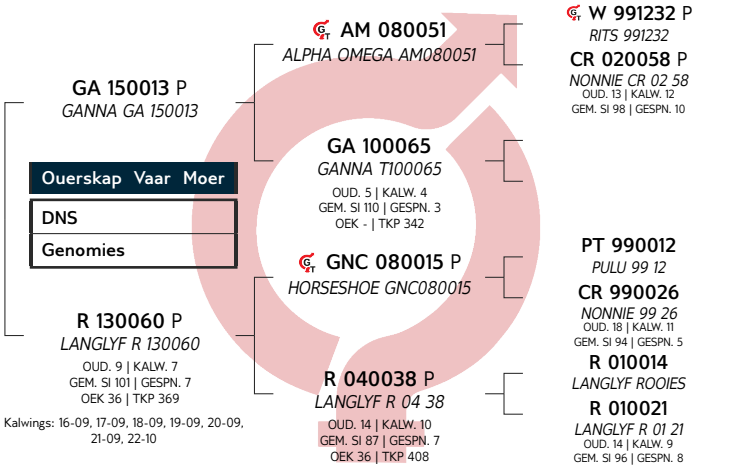

Kalf en Moeder				Vrugbaarheid			
Geb. Dir.	Geb. Mat.	Spn. Dir.	Spn. Mat.	Skr. Omtr.	Vers Vrugb.	Koei Vrugb.	Lanklew.
114	103	95	94	86	105	98	99
77%	50%	74%	50%	24%	37%	21%	48%

Na-Speen Groei			Raam			Karkas		
Na-Speen	GDT	VOV	Volw. Gewig	Hoogte	Lengte	OSO	Vet	Mar
103	84	-	99	89	87	-	-	-
52%	19%	-	20%	24%	23%	-	-	-



**LOT 25 (F)**



**G 200121 P**

GOUWSBERG G200121



Gouwsberg G200121

**GOUWSBERG TULI'S PTY LTD**



Bronkhorstspuit, Gauteng  
0828534483

werner@gouwsberg.co.za

POSBUS 186, BRONKHORSTSPRUIT, 1020

Herd Book	SP
Birth date	2020-10-21
Age	2.5 years
Inbreeding	4%

AVR 110050 PcPc  
EIRA AVR1150

Parentage	Sire	Dam
DNA		
Genomic		

G 150120 P  
GOUWSBERG G150120  
AGE 7 | CALV. 5  
AVG. WI 87 | WEAN. 3  
AFC 34 | ICP 395

ASE 010040  
BUROWILL 01 40

V 050122  
AMELIA V 05 0122  
AGE 9 | CALV. 7  
AVG. WI 109 | WEAN. 6  
AFC 29 | ICP 398

AM 100114 P  
ALPHA OMEGA AM100114

G 110106 P  
GOUWSBERG G110106  
AGE 8 | CALV. 6  
AVG. WI 106 | WEAN. 6  
AFC 34 | ICP 367

BG 960092  
ZW BOOMERANG 96/92  
SW 980050  
BLOMVLEI 98 50  
AGE 3 | CALV. 1  
AVG. WI 100 | WEAN. 1  
DK 952394  
DONNINGTON 394-T13  
V 010089  
AMELIA 01 0089  
AGE 6 | CALV. 3  
AVG. WI 95 | WEAN. 3  
H 050089 P  
GENERAALSDRAAI 05 89 - BUFFEL  
W 960071  
RITS W9671  
AGE 18 | CALV. 14  
AVG. WI 103 | WEAN. 10  
R 070042 P  
LANGLYF R0742  
G 080154 SC  
GOUWSBERG G080154  
AGE 9 | CALV. 4  
AVG. WI 98 | WEAN. 2

**LOGIX**  
GENETICS ONLINE  
EBV Analysis 2023-04-19

Calf and Mother				Fertility			
Birth Dir.	Birth Mat.	Wean Dir.	Wean Mat.	Scr. Circ.	Heifer Fert.	Cow Fert.	Longev.
124	116	102	85	97	123	117	113
76%	54%	74%	56%	42%	48%	26%	52%

<b>COW VALUE</b>	<b>135</b>
127	Calving Ease Value
102	Calf Growth Value
85	Milk Value
117	Maintenance Value
124	Fertility Value
<b>GROWTH VALUE</b>	<b>89</b>
<b>CARCASS VALUE</b>	<b>91</b>
<b>PRODUCTION VALUE</b>	<b>130</b>

Post-Wean Growth			Frame			Carcass		
Post Wean	ADG	FCR	Mature Weight	Height	Length	EMA	Fat	Mar
96	95	-	83	99	99	98	105	92
67%	37%	-	40%	42%	41%	20%	13%	12%



Myostatin	
Q204X	Not Tested
NT821	Not Tested
F94L	Not Tested

Birth Weight	205D Weight	205D Index	365D Index	540D Index	ADG Index	FCR Index	Scrotum	LH
24kg	158kg	96 (18)	100 (18)	99 (20)	-	-	-	-

**SELLER REMARKS:** Injections: Lumpy Skin, RB51, Black Quarter & Swollen Head Disease ('Dikkop'). Tests: CA, TB, Pregnancy. Comments: 5mths in calf to G19155 (DNA will be available at the sale).

**LOT 26 (F)**



**G 200124 P**

GOUWSBERG G200124



Gouwsberg G200124

**GOUWSBERG TULI'S PTY LTD**



Bronkhorstspuit, Gauteng  
0828534483

werner@gouwsberg.co.za

POSBUS 186, BRONKHORSTSPRUIT, 1020

Herd Book	SP
Birth date	2020-10-23
Age	2.5 years
Inbreeding	4%

AVR 110050 PcPc  
EIRA AVR1150

Parentage	Sire	Dam
DNA		
Genomic		

G 150084 P  
GOUWSBERG G150084  
AGE 6 | CALV. 3  
AVG. WI 92 | WEAN. 3  
AFC 35 | ICP 413

ASE 010040  
BUROWILL 01 40

V 050122  
AMELIA V 05 0122  
AGE 9 | CALV. 7  
AVG. WI 109 | WEAN. 6  
AFC 29 | ICP 398

AM 100114 P  
ALPHA OMEGA AM100114

G 090019  
GOUWSBERG G 090019  
AGE 12 | CALV. 10  
AVG. WI 100 | WEAN. 10  
AFC - | ICP 367

BG 960092  
ZW BOOMERANG 96/92  
SW 980050  
BLOMVLEI 98 50  
AGE 3 | CALV. 1  
AVG. WI 100 | WEAN. 1  
DK 952394  
DONNINGTON 394-T13  
V 010089  
AMELIA 01 0089  
AGE 6 | CALV. 3  
AVG. WI 95 | WEAN. 3  
H 050089 P  
GENERAALSDRAAI 05 89 - BUFFEL  
W 960071  
RITS W9671  
AGE 18 | CALV. 14  
AVG. WI 103 | WEAN. 10  
CR 010101  
NONNIE CR101

**LOGIX**  
GENETICS ONLINE  
EBV Analysis 2023-04-19

Calf and Mother				Fertility			
Birth Dir.	Birth Mat.	Wean Dir.	Wean Mat.	Scr. Circ.	Heifer Fert.	Cow Fert.	Longev.
124	121	98	87	91	124	103	114
76%	53%	74%	57%	43%	49%	27%	52%

<b>COW VALUE</b>	<b>126</b>
129	Calving Ease Value
98	Calf Growth Value
87	Milk Value
117	Maintenance Value
112	Fertility Value
<b>GROWTH VALUE</b>	<b>91</b>
<b>CARCASS VALUE</b>	<b>91</b>
<b>PRODUCTION VALUE</b>	<b>122</b>

Post-Wean Growth			Frame			Carcass		
Post Wean	ADG	FCR	Mature Weight	Height	Length	EMA	Fat	Mar
93	92	-	83	90	94	94	102	92
68%	38%	-	41%	43%	42%	22%	16%	15%



Myostatin	
Q204X	Not Tested
NT821	Not Tested
F94L	Not Tested

Birth Weight	205D Weight	205D Index	365D Index	540D Index	ADG Index	FCR Index	Scrotum	LH
24kg	151kg	91 (18)	94 (18)	94 (20)	-	-	-	-

**SELLER REMARKS:** Injections: Black quarter, RB51, Lumpy Skin & Swollen Head Disease ('Dikkop'). Tests: CA, TB, Pregnancy. Comments: 5mths in calf to G19155 (DNA will be available at the sale).



**LOT 27 (F)**



**CHK 210047**

CASMAN CHK C210047



Kuddeboek	SP
Geb. dtm	2021-03-01
Oud.	2.2 jaar
Inteling	5%

A.J. KRIEL



Boshof, Free State  
0828050926  
casmantuli@gmail.com

POSBUS 334, BOSHOF, 8340



Miostation	
Q204X	Nie Getoets
NT821	Nie Getoets
F94L	Nie Getoets

**KOEIWAARDE 102**

91	Kalfgemak Waarde
116	Kalfgroei Waarde
98	Melk Waarde
104	Onderhoudswaarde
84	Vrugbaarheidswaarde

**GROEI WAARDE -**

**KARKAS WAARDE -**

**PRODUKSIE WAARDE -**

Geb. Gewig	205D Gewig	205D Indeks	365D Indeks	540D Indeks	GDT Indeks	VOV Indeks	Skrotum	LH
-	235kg	107 (10)	130 (15)	111 (9)	-	-	-	-

VERKOPER OPMERKINGS: Inentings: Hiprabovis 4, RB51, Supavax, Lumpyvax, Drie dae Stywesiekte. Toetse: BM, TB, Dragtigheid. Kommentaar: Geel, onthoring, 3mde dragtig van DKH180134 (DNS ZOCA2021-16544).

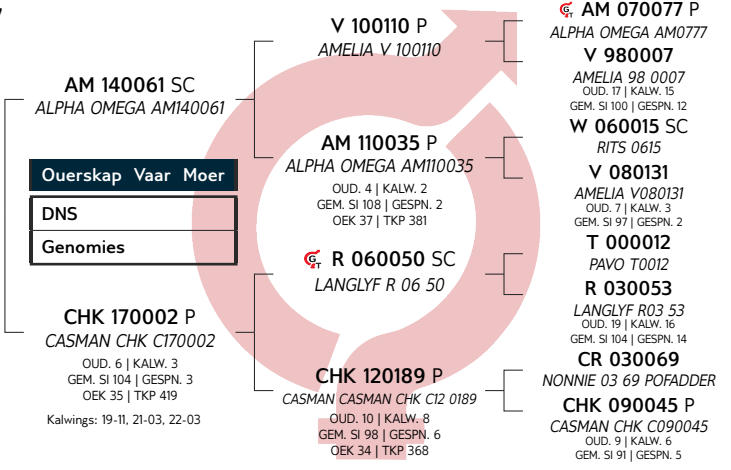

LOGIX  
EBV Analise 2023-04-19

Kalf en Moeder				Vrugbaarheid			
Geb. Dir.	Geb. Mat.	Spn. Dir.	Spn. Mat.	Skr. Omtr.	Vers Vrugb.	Koei Vrugb.	Lanklew.
91	98	116	98	108	85	88	112
52%	35%	73%	49%	19%	46%	21%	48%

Na-Speen Groei			Raam			Karkas		
Na-Speen	GDT	VOV	Volw. Gewig	Hoogte	Lengte	OSO	Vet	Mar
109	104	-	96	97	102	-	-	-
66%	13%	-	27%	20%	18%	-	-	-

**LOT 28 (F)**



**DKH 210013 P**

DONKERHOEK DKH 210013



Kuddeboek	SP
Geb. dtm	2021-09-21
Oud.	1.6 jaar
Inteling	5%

DONKERHOEK BOERDERY TRUST



Britstown, Northern Cape  
0834686176  
braath@sat.co.za

POSBUS 40, BRITSTOWN, 8782



Miostation	
Q204X	Nie Getoets
NT821	Nie Getoets
F94L	Nie Getoets

**KOEIWAARDE 101**

111	Kalfgemak Waarde
89	Kalfgroei Waarde
102	Melk Waarde
108	Onderhoudswaarde
98	Vrugbaarheidswaarde

**GROEI WAARDE 98**

**KARKAS WAARDE 93**

**PRODUKSIE WAARDE 101**

Geb. Gewig	205D Gewig	205D Indeks	365D Indeks	540D Indeks	GDT Indeks	VOV Indeks	Skrotum	LH
30kg	198kg	90 (29)	89 (23)	-	-	-	-	-

VERKOPER OPMERKINGS: Inentings: RB51, Supavax, Lumpyvax. Toetse: BM, TB. Kommentaar: Geel. Poenskop. Oop vers.

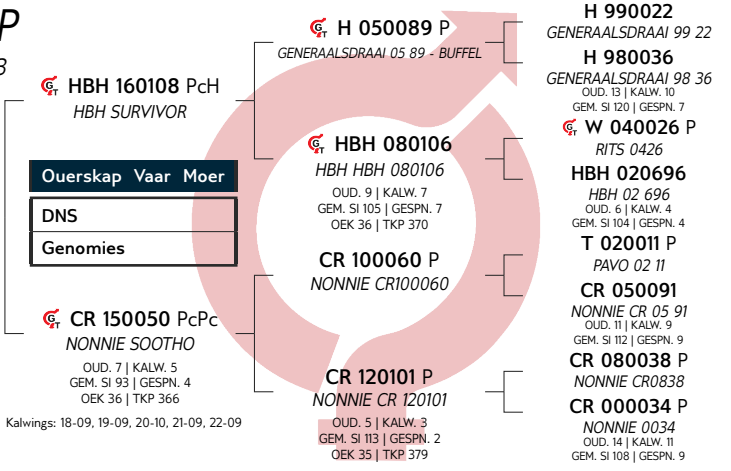

LOGIX  
EBV Analise 2023-04-19

Kalf en Moeder				Vrugbaarheid			
Geb. Dir.	Geb. Mat.	Spn. Dir.	Spn. Mat.	Skr. Omtr.	Vers Vrugb.	Koei Vrugb.	Lanklew.
110	106	89	102	92	96	100	102
76%	50%	72%	47%	38%	36%	22%	45%

Na-Speen Groei			Raam			Karkas		
Na-Speen	GDT	VOV	Volw. Gewig	Hoogte	Lengte	OSO	Vet	Mar
90	96	-	92	85	92	97	109	101
56%	33%	-	21%	38%	36%	28%	23%	21%

**LOT 29 (F)**



**ADM 210027**  
 AVONDALE ADM 210027



Herd Book	SP
Birth date	2021-09-01
Age	1.7 years
Inbreeding	5%

**A.D. MULLINS**

Grahamstown, Eastern Cape  
 mullins@isat.co.za

P.O. BOX 430, KENTON-ON-SEA, 6191



Myostatin	
Q204X	Not Tested
NT821	Not Tested
F94L	Not Tested

COW VALUE 124	
92	Calving Ease Value
129	Calf Growth Value
109	Milk Value
89	Maintenance Value
103	Fertility Value
GROWTH VALUE 124	
CARCASS VALUE 122	
PRODUCTION VALUE 126	

Birth Weight	205D Weight	205D Index	365D Index	540D Index	ADG Index	FCR Index	Scrotum	LH
29kg	221kg	113 (9)	97 (8)	-	-	-	-	-

SELLER REMARKS: Injections: Supavax. Tests: CA, TB. Comments: Yellow. Polled. Open heifer. The granddaughter of the 2020 Farmers Weekly cow.

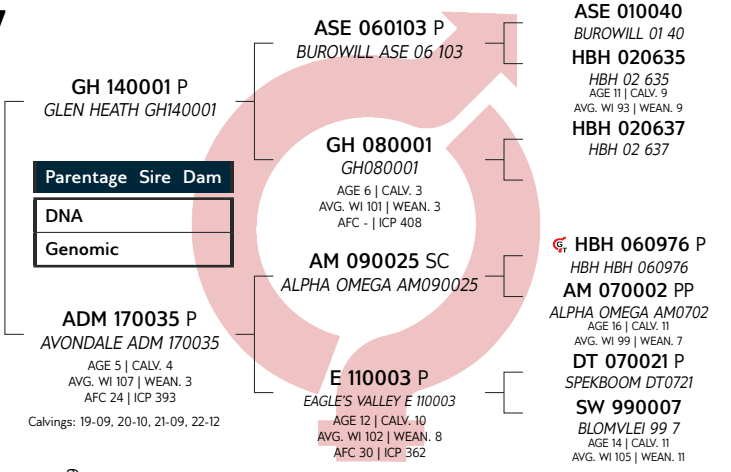

Calf and Mother				Fertility			
Birth Dir.	Birth Mat.	Wean Dir.	Wean Mat.	Scr. Circ.	Heifer Fert.	Cow Fert.	Longev.
91	101	129	109	124	107	100	108
76%	49%	71%	47%	42%	40%	17%	43%

Post-Wean Growth			Frame			Carcass		
Post Wean	ADG	FCR	Mature Weight	Height	Length	EMA	Fat	Mar
122	123	-	111	141	131	114	98	103
54%	36%	-	18%	42%	40%	30%	22%	22%

Birth Weight	205D Weight	205D Index	365D Index	540D Index	ADG Index	FCR Index	Scrotum	LH
29kg	221kg	113 (9)	97 (8)	-	-	-	-	-

**LOT 30 (F)**



**R 210038 SC**  
 LANGLYF R 210038



Herd Book	SP
Birth date	2021-08-16
Age	1.7 years
Inbreeding	5%

**A.J. RAUTENBACH**

Reitz, Free State  
 raueasy@gmail.com

AVOCA, POSBUS 90, REITZ, 9810



Myostatin	
Q204X	Not Tested
NT821	Not Tested
F94L	Not Tested

COW VALUE 106	
102	Calving Ease Value
114	Calf Growth Value
111	Milk Value
84	Maintenance Value
89	Fertility Value
GROWTH VALUE 102	
CARCASS VALUE -	
PRODUCTION VALUE 106	

Birth Weight	205D Weight	205D Index	365D Index	540D Index	ADG Index	FCR Index	Scrotum	LH
30kg	262kg	118 (49)	-	120 (57)	-	-	-	-

SELLER REMARKS: Injections: Supavax, Covexin, RB51. Tests: CA, TB. Comments: Yellow, Scur, Open heifer.

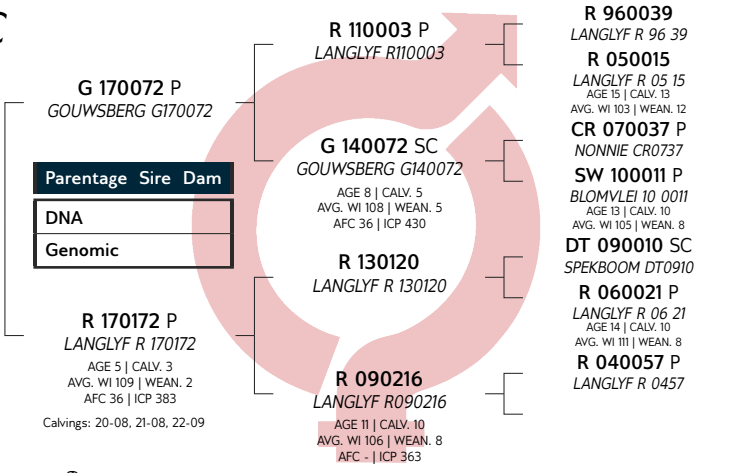

Calf and Mother				Fertility			
Birth Dir.	Birth Mat.	Wean Dir.	Wean Mat.	Scr. Circ.	Heifer Fert.	Cow Fert.	Longev.
105	83	114	111	107	89	92	114
76%	44%	73%	42%	36%	34%	15%	42%

Post-Wean Growth			Frame			Carcass		
Post Wean	ADG	FCR	Mature Weight	Height	Length	EMA	Fat	Mar
116	114	-	116	107	106	-	-	-
52%	30%	-	21%	36%	34%	-	-	-

Birth Weight	205D Weight	205D Index	365D Index	540D Index	ADG Index	FCR Index	Scrotum	LH
30kg	262kg	118 (49)	-	120 (57)	-	-	-	-

**LOT 31 (F)**



**DKH 210040**

DONKERHOEK DKH 210040



Kuddeboek	SP
Geb. dtm	2021-10-27
Oud.	1.5 jaar
Inteling	4%

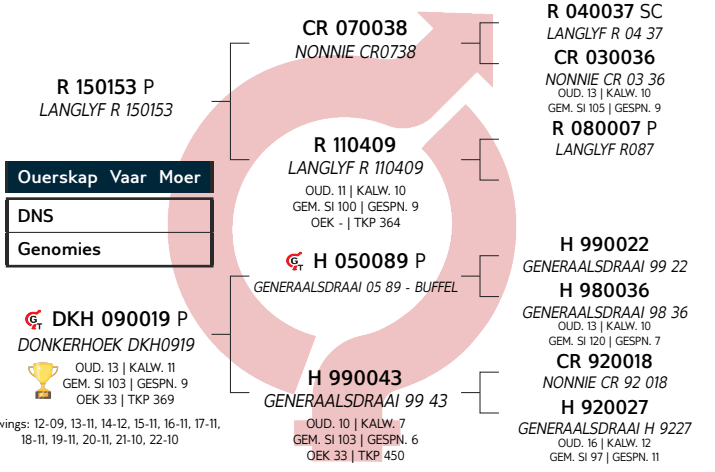

**DONKERHOEK BOERDERY TRUST**



Britstown, Northern Cape  
0834686176  
braath@isat.co.za

POSBUS 40, BRITSTOWN, 8782

**KOEIWAARDE 99**

108	Kalfgemak Waarde
102	Kalfgroei Waarde
86	Melk Waarde
92	Onderhoudswaarde
107	Vrugbaarheidswaarde

**GROEI WAARDE 114**

**KARKAS WAARDE 102**

**PRODUKSIE WAARDE 102**



Miostation	
Q204X	Nie Getoets
NT821	Nie Getoets
F94L	Nie Getoets

Geb. Gewig	205D Gewig	205D Indeks	365D Indeks	540D Indeks	GDT Indeks	VOV Indeks	Skrotum	LH
30kg	224kg	104 (29)	101 (23)	-	-	-	-	-

VERKOPER OPMERKINGS: Inentings: RB51, Supavax, Lumpyvax . Toetse: BM, TB. Kommentaar: Rooi, poenskop, oop vers. Haar ma is een van my beste koeie.

**LOT 32 (F)**



**R 210079 P**

LANGLYF R 210079

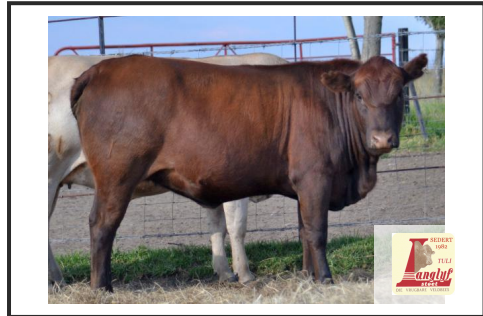

Kuddeboek	B
Geb. dtm	2021-08-20
Oud.	1.7 jaar
Inteling	5%

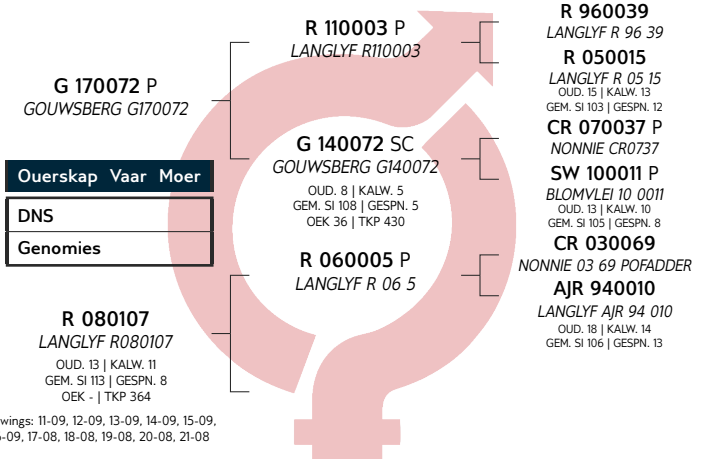

**A.J. RAUTENBACH**



Reitz, Free State  
raueasy@gmail.com  
AVOCA, POSBUS 90, REITZ, 9810

**KOEIWAARDE 118**

99	Kalfgemak Waarde
117	Kalfgroei Waarde
116	Melk Waarde
89	Onderhoudswaarde
99	Vrugbaarheidswaarde

**GROEI WAARDE 107**

**KARKAS WAARDE -**

**PRODUKSIE WAARDE 117**



Miostation	
Q204X	Nie Getoets
NT821	Nie Getoets
F94L	Nie Getoets

Geb. Gewig	205D Gewig	205D Indeks	365D Indeks	540D Indeks	GDT Indeks	VOV Indeks	Skrotum	LH
30kg	225kg	99 (49)	-	115 (57)	-	-	-	-

VERKOPER OPMERKINGS: Inentings: Supavax, Covexin, RB51. Toetse: BM, TB. Kommentaar: Rooi, Poenskop, Oop vers.



**LOT 33 (F)**



**HBH 210044**

HBH HBH210044



**R.T. CLARK**

Herd Book	SP
Birth date	2021-10-01
Age	1.6 years
Inbreeding	6%

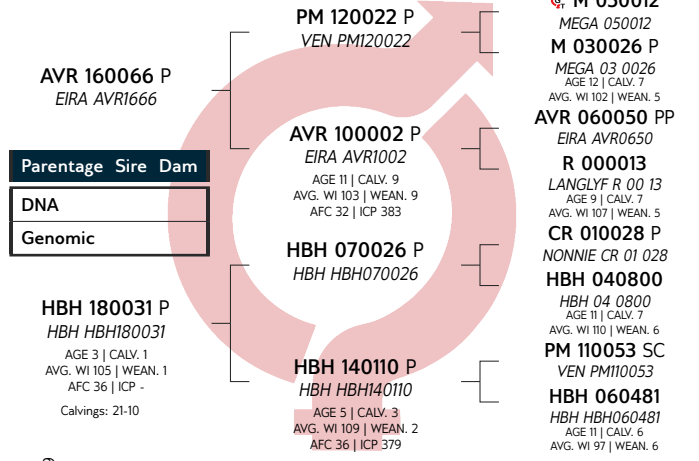

Dordrecht, Eastern Cape  
 0875501533  
 ed@hbhtuli.co.za

P.O. BOX 145, DORDRECHT, 5435

<b>COW VALUE</b>	<b>105</b>
94	Calving Ease Value
102	Calf Growth Value
105	Milk Value
102	Maintenance Value
104	Fertility Value

<b>GROWTH VALUE</b>	<b>109</b>
<b>CARCASS VALUE</b>	<b>105</b>
<b>PRODUCTION VALUE</b>	<b>106</b>

**LOGIX**  
 EBV Analysis: 2023-04-19

Calf and Mother				Fertility			
Birth Dir.	Birth Mat.	Wean Dir.	Wean Mat.	Scr. Circ.	Heifer Fert.	Cow Fert.	Longev.
94	101	102	105	116	103	103	92
75%	37%	72%	41%	41%	37%	9%	42%

Post-Wean Growth			Frame			Carcass		
Post Wean	ADG	FCR	Mature Weight	Height	Length	EMA	Fat	Mar
105	110	-	98	124	116	113	103	114
56%	36%	-	22%	42%	40%	28%	22%	21%



Myostatin	
Q204X	Not Tested
NT821	Not Tested
F94L	Not Tested

Birth Weight	205D Weight	205D Index	365D Index	540D Index	ADG Index	FCR Index	Scrotum	LH
30kg	191kg	105 (9)	96 (50)	-	-	-	-	-

**SELLER REMARKS:** Injections: Black Quarter, Anthrax, Lumpy Skin, BVD & Vibrio Tests: TB, CA. Comments: Yellow. Polled. Open Heifer.