



NGUNI[®]

Beestelersgenootskap
Cattle Breeders' Society

Noordelike Klub | Northern Club

37th Northern Nguni Club Production Auction

25 FEBRUARY 2023

11:00 @ Warmbad Veemark

GPS: S24°54'52.00" / E028°21'52.00"

Northern Nguni Club

Under the Auspices of the Nguni Cattle Breeders Association



CATALOGUE



Swift
VEE

Carel Chalmers (Marketer) 082 896 9586

André Bothma (Northern Nguni Club) 082 452 3865

BELA-BELA

VLEISSENTRAAAL BOSVELD

015 - 491 3141 - www.vleissentraal.co.za



Registered according to Act on Agricultural produce agents Act 12 of 1992 (Act 47 of 2012), Certificate 42

VLEISSENTRAAAL

AMPTELIKE VEILINGSKATALOGUS VIR /
OFFICIAL AUCTION CATALOGUE FOR

NORTHERN NGUNI CLUB

Warmbad Veemark
25 February 2023

All Pedigree- and Performance Data is as recorded on LOGIX on 13 February 2023



Noordelike Klub | Northern Club



ANIMAL, OWNER AND PEDIGREE INFORMATION

LOT 1 (M)

Breed Logo

SUPERBULL BREEDERS

Town, Province
078 737 2855
super_bull@webmail.com

SB 200201 PP(c)
SUPERBULL'S SUPERSTAR SB 200201

Herd Book	SP
Birth date	2020-01-01
Age	2y 7m
Inbreeding	1%
DNA	ABC001234

Parentage Sire Dam

DNA	✓
Genomic	✓

SB 140010
SUPERBULL SB 140010
AGE 7 | CALV. 6
AVG. WI 89 | WEAN. 2
AFC 27 | ICP 366

SB 110012 P
SUPERBULL SB 110012
AGE 10 | CALV. 5
AVG. WI - | WEAN. -
AFC 32 | ICP 475

SB 110001
SUPERBULL SB 110400

SB 060004 Pch
SUPERBULL SB 060004
AGE 13 | CALV. 8
AVG. WI 105 | WEAN. 7
AFC 72 | ICP 360

SB 110001
SUPERBULL SB 11 0100

1. Lot Number & sex (mixed lots)
2. Breed's logo
3. GT - animal is genomically tested
4. Animal Identification Number and Name
5. Polled Status
 - Celtic: PP(c)/Pp(c) - polled, HH(c) - horned
 - Phenotypic: P/Pch - polled, HH - horned, SC - scurs
6. VPLAN Membership
7. Animal's photo, or Herd's logo
8. Herd's logo
9. Owner's information
10. Animal's information
 - Owner's current Elite Award
 - Herd book section
 - Birth date
 - Animal's age
 - Animal's inbreeding percentage
 - DNA Number - if available
11. Additional information (only females)
 - Age at first calving
 - Number of calves born
 - Number of calves weaned
 - Average Wean Index
 - Intercalving Period
12. Parentage Verification - a green tick (✓) indicates that the sire and/or dam has been verified via microsatellite (DNA) and/or Genomic testing
13. Dam information
 - Age and Number of Calvings
 - Average Wean Index and Number of Calves Weaned
 - Age at First Calving and Intercalving Period
 - Cow award
14. Four (4) generation pedigree

QR Code
This code can be scanned with a smart device. It redirects to the animal's information on www.SABeefBulls.com where additional information for the animal is available.



Myostatin	
Q204X	Free
NT821	Carrier
F94L	Not Tested

- Myostatin Results**
- Free - free from double muscling genes
 - Carrier - heterozygotic / carrier of one double muscling gene
 - D. Muscled - homozygotic / double muscled

GENETIC VALUES - BUILDING BLOCKS

Calf and Mother				Fertility				Post-Wean Growth			Frame			Carcass		
Birth Dir.	Birth Mat.	Wean Dir.	Wean Mat.	Scr. Circ.	Heifer Fert.	Cow Fert.	Longev.	Post Wean	ADG	FCR	Mature Weight	Height	Length	EMA	Fat	Mar
83	121	130	89	112	84	101	112	125	126	129	113	104	115	149	82	119
87%	70%	83%	70%	81%	68%	59%	69%	72%	76%	80%	65%	81%	80%	77%	74%	73%

The Logix Selection Values are compiled of specific genetic building blocks, as indicated in the selection value descriptions on the next page. These genetic building blocks are indicated in the catalogue by their Breeding Value indices and accuracies.

PHENOTYPIC VALUES

Birth Weight	205D Weight	205D Index	365D Index	540D Index	ADG Index	FCR Index	Scrotum	LH
37kg	284kg	106 (83)	103	97	91	92	353mm	1.20

- Wean, 365D, 504D, ADG and FCR Indices - phenotypic index obtained within the animal's contemporary group
- Scrotum - adjusted scrotal circumference, in mm, as measured at the end of the growth test
- Length-Height Ratio (LH) - the animal's length to height ratio, as measured at the end of the growth test

LOGIX SELECTION VALUES

COW VALUE 108	
103	Calving Ease Value
118	Calf Growth Value
86	Milk Value
80	Maintenance Value
110	Fertility Value
GROWTH VALUE 105	
CARCASS VALUE 110	
PRODUCTION VALUE 103	



1 L♀ GIX Cow Value

Selection for:

- Fertile cows,
- with low maintenance,
- that calf easily,
- and wean heavy calves

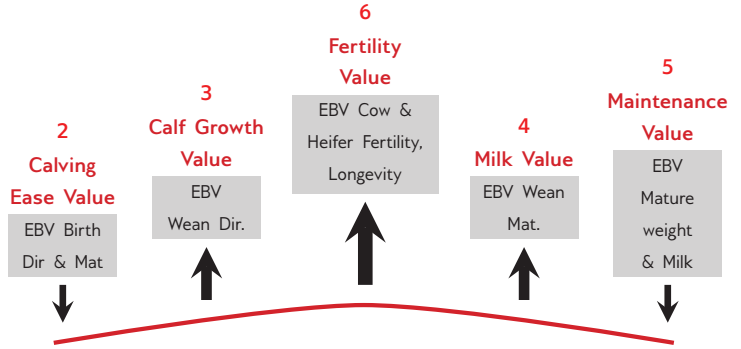

7 L♀ GIX Growth Value

Selection for efficient growers on veld & in the feedlot



8 L♀ GIX Carcass Value

Selection for higher meat yield on carcass



9 L♀ GIX Production Value

Selection for easy-care, Profitable cattle

- 80% Cow Value
- 20% Growth Value

EXPLANATION OF BREEDING VALUES AND SELECTION VALUES

Traits	Description/Measurement	Goal	General Guidelines					
			<-80	<-90	90-110	>110	>120	
Selection Values	1 Cow Value	Combination of Calving Ease, Calf Growth, Milk, Maintenance and Fertility Values (Rand-Value)	Profitable Cow	Loss				Profit
	2 Calving Ease Value	Risk for calving problems (calf too heavy) vs calf too small	Avg. birth weight	High				Low
	3 Calf Growth Value	Calf's genetic ability for pre-weaning growth	Heavy weaner calf	Light				Heavy
	4 Milk Value	Cow's genetic mothering and milking ability	Enough milk for the calf	Less				More
	5 Maintenance Value	Maintenance requirements of cow (cow weight and milk)	Low cow maintenance	High				Low
	6 Fertility Value	Fertility and retention of cows and heifers	Fertile cows	Low				High
	7 Growth Value	Efficient growth on veld and in feedlot (R-value)	Profitable growth	Loss				Profit
	8 Carcass Value	Meat on carcass (Weight and RTU EBVs)	More meat on the carcass	Less				More
	9 Production Value	Combination of Cow- and Growth values (R-value)	Profitable animals	Loss				Profit
Cow & Heifer	10 Birth Weight Direct	Birth weight (Calf's genetic ability)	Avg. birth weight	Heavy				Light
	11 Birth Weight Maternal	Birth weight (Cow's genetic ability)	Easy calving	Heavy				Light
	12 Weaning Weight Direct	Weaning weight (Calf's genetic ability)	Heavy weaner calves	Light				Heavy
	13 Weaning Weight Maternal	Weaning weight (Cow's genetic ability)	Good mothers	Poor				Good
	21 Mature Cow Weight	Cow weight at weaning of first three calves	Avg. mature cow weight	Light				Heavy
Fertility	Cow-Calf Birth	EBV Birth Direct / EBV Mature Cow weight	Average	Low				High
	Cow-Calf Wean	EBV Wean Direct / EBV Mature Cow weight	High calf-cow ratio	Low				High
	14 Heifer Fertility	Age at first calving	Fertile heifers	Less				More
	15 Cow Fertility	First 3 inter-calving periods (ICPs)	Fertile cows	Less				More
Growth & Frame	16 Scrotal Circumference	As measured during the growth test	Fertile bulls	Less				More
	17 Longevity	Retention of progeny	Acceptable progeny	Poor				Good
	18 Post-Wean Weight	12- and 18 month weights	Good post-wean growth	Low				High
	19 Average Daily Gain	Average daily gain	Good growth	Poor				Good
	20 Feed Conversion Ratio	100g feed intake / g weight gain	Feed efficiency	Poor				Good
	Final Test Weight	Final weight in the growth test	Heavy carcass	Light				Heavy
	22 Height	Shoulder / Hip height in growth test	Average height	Short				Tall
	23 Length	Length in growth test	Longer for more muscle	Short				Long
Carcass	24 Length-Height Ratio	EBV Length / EBV Height	Longer rather than tall	<1				>1
	25 Eye Muscle Area	RTU measured eye muscle area	Bigger steaks	Small				Big
	26 Fat Thickness	RTU measured P8 backfat thickness	Carcass quality	Thin				Thick
	27 Marbling	RTU measured % of intra-muscular fat	Juicy meat	Low				High

* Determined by own selection goal

INTERPRETATION OF BREEDING VALUE INDICES

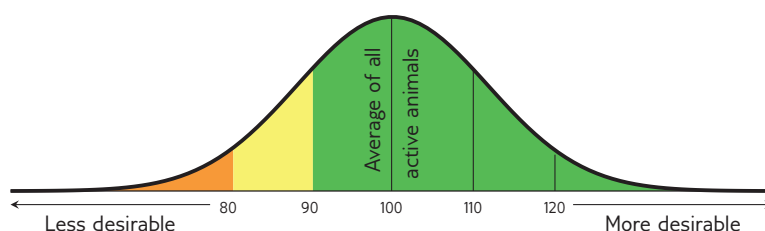

Average between 90 and 110
(Acceptable between 80 and 120)

LOT 1 (F)



JO 160061

MATLA JO 160061



LOT 01 JO 16 0061 with heifer calf JO 22 0048

O.T. JANNASCH

Pietersburg, Limpopo
0827730289
oswald.jannasch@telkomsa.net

H/A DR. O.T. JANNASCH INC, PLE-
INSTRAAAT 32, POLOKWANE, 0699

Last Calf

Calf ID	JO 220048 (F)
Birth Date	2022-11-01
Sire ID	FB 130007

Calvings: 19-12, 20-11, 21-10, 22-11



Myostatin

Q204X	Not Tested
NT821	Not Tested
F94L	Not Tested

Herd Book	SP
Birth date	2016-12-16
Age	6.2 years
Inbreeding	1%
DNA	U415256
AFC	36m
Calves	4
Weaned	1
Avg. WI	103
ICP	353d

COW VALUE 115

83	Calving Ease Value
103	Calf Growth Value
103	Milk Value
103	Maintenance Value
115	Fertility Value

GROWTH VALUE 112

CARCASS VALUE -

PRODUCTION VALUE 114

Birth Weight	205D Weight	205D Index	365D Index	540D Index	ADG Index	FCR Index	Scrotum	LH
22kg	-	-	95 (9)	95 (9)	-	-	-	-

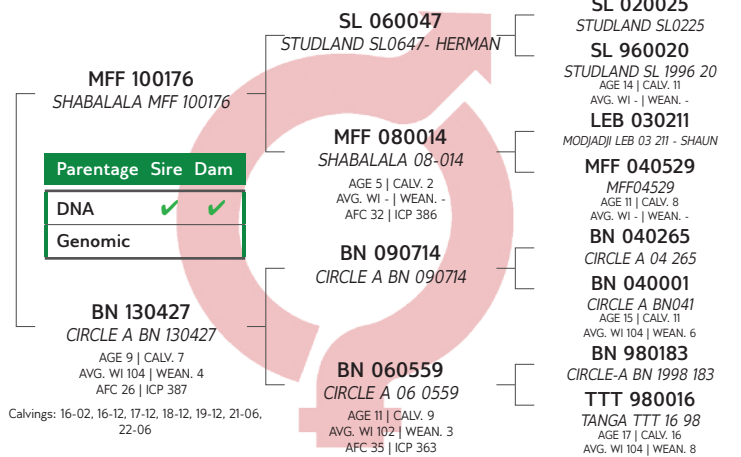

LOGIX GENETICS CENTRA
EBV Analysis 2023-01-19

Calf and Mother				Fertility			
Birth Dir.	Birth Mat.	Wean Dir.	Wean Mat.	Scr. Circ.	Heifer Fert.	Cow Fert.	Longev.
82	106	103	103	97	98	125	102
78%	68%	53%	54%	37%	56%	29%	54%

Post-Wean Growth			Frame			Carcass		
Post Wean	ADG	FCR	Mature Weight	Height	Length	EMA	Fat	Mar
98	105	-	96	117	112	-	-	-
34%	31%	-	12%	38%	36%	-	-	-

SELLER REMARKS: Verskalf JO22-48.Loop saam met bul JO 18 0011 (SB23020436 (GEN), te vroeg vir bevestiging van dragtigheid.

LOT 2 (F)



BN 200591

CIRCLE A BN 200591



BOTHMA NGUNIS

Louis Trichardt, Limpopo
andrebothma04@gmail.com

P.O. BOX 1335, LOUIS TRICHARDT, 0920

Last Calf

Calf ID	BN 220760 (F)
Birth Date	2022-10-24
Sire ID	TT 110017

Calvings: 22-10



Myostatin

Q204X	Not Tested
NT821	Not Tested
F94L	Not Tested

Herd Book	SP
Birth date	2020-05-03
Age	2.8 years
Inbreeding	0%
AFC	30m
Calves	1
Weaned	0
Avg. WI	-
ICP	-

COW VALUE 116

104	Calving Ease Value
94	Calf Growth Value
104	Milk Value
105	Maintenance Value
118	Fertility Value

GROWTH VALUE 106

CARCASS VALUE -

PRODUCTION VALUE 111

Birth Weight	205D Weight	205D Index	365D Index	540D Index	ADG Index	FCR Index	Scrotum	LH
-	-	-	-	-	-	-	-	-

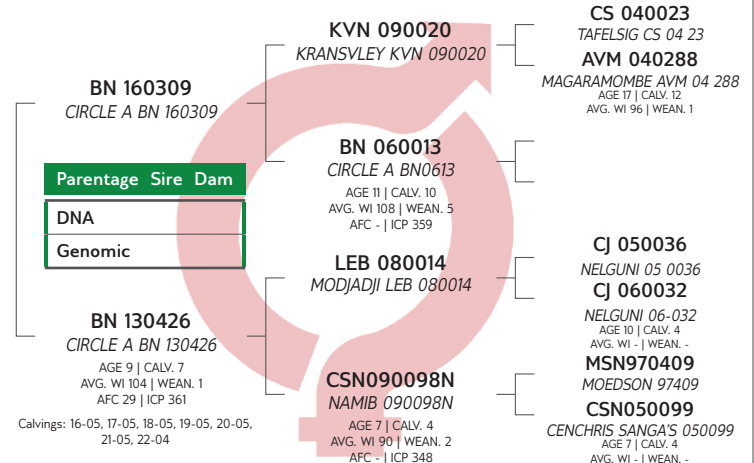

LOGIX GENETICS CENTRA
EBV Analysis 2023-01-19

Calf and Mother				Fertility			
Birth Dir.	Birth Mat.	Wean Dir.	Wean Mat.	Scr. Circ.	Heifer Fert.	Cow Fert.	Longev.
105	94	94	104	84	102	101	130
30%	24%	38%	31%	12%	44%	19%	43%

Post-Wean Growth			Frame			Carcass		
Post Wean	ADG	FCR	Mature Weight	Height	Length	EMA	Fat	Mar
96	89	-	95	88	90	-	-	-
18%	11%	-	11%	13%	12%	-	-	-

SELLER REMARKS: Rider daughter. Running with bull TT1-17 (U237513 (DNA) Heifer calf BN22-760. Vaccinations: BM with RB51 , Vibrio with vibrin , Black quarter with multiclos

LOT 3 (F)



ZNS 180003

ZANDRIVIER ZNS 180003

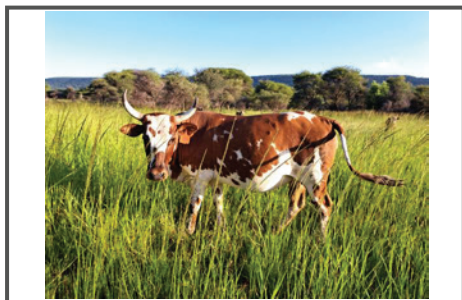

ARIES FAMILIE TRUST

Thabazimi, Limpopo
0836790601
philipmartin@live.co.za

P/A MNR A. MARTIN, POSBUS 25412, GEZINA, 0031

Laaste Kalf	
Kalf ID	ZNS 220030 (M)
Geb. datum	2022-05-25
Vaar ID	HT 110002

Kalwings: 21-05, 22-05



Miostatien	
Q204X	Nie Getoets
NT821	Nie Getoets
F94L	Nie Getoets

Kuddeboek	SP
Geb. dtm	2018-03-27
Oud.	4.9 jaar
Inteling	0%
DNS	P1604/18
OEK	38m
Kalwers	2
Gespeen	0
Gem. SI	-
TKP	370d

KOEIWAARDE 64

102	Kalfgemak Waarde
90	Kalfgroei Waarde
78	Melk Waarde
106	Onderhoudswaarde
74	Vrugbaarheidswaarde

GROEI WAARDE 70

KARKAS WAARDE -

PRODUKSIE WAARDE 65

Geb. Gewig	205D Gewig	205D Indeks	365D Indeks	540D Indeks	GDT Indeks	VOV Indeks	Skrotum	LH
-	-	-	-	-	-	-	-	-

VERKOPER OPMERKINGS: 6 Maande dragtig van J017-23 (U2115U002 (DNA))

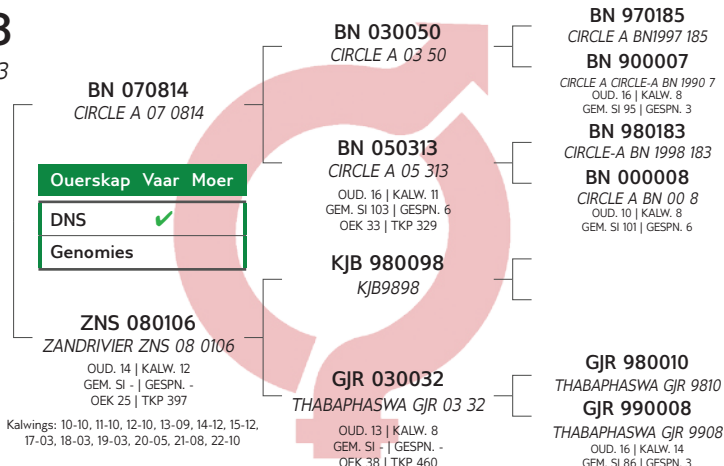

Kalf en Moeder					Vrugbaarheid		
Geb. Dir.	Geb. Mat.	Spn. Dir.	Spn. Mat.	Skr. Omtr.	Vers Vrugb.	Koei Vrugb.	Lanklew.
99	137	90	78	96	63	86	90
54%	48%	49%	41%	40%	57%	29%	58%

Na-Speen Groei			Raam			Karkas		
Na-Speen	GDT	VOV	Volw. Gewig	Hoogte	Lengte	OSO	Vet	Mar
79	89	-	95	86	80	-	-	-
30%	36%	-	18%	41%	39%	-	-	-

LOT 4 (F)



FHG 140163

FRAIN FHG 140163



J.H. JACOBS

Groblersdal, Limpopo
jan@janjacobs.co.za

POSBUS 1463, GROBLERSDAL, 0470

Laaste Kalf	
Kalf ID	FHG 220621 (F)
Geb. datum	2022-06-27
Vaar ID	AVM 150156

Kalwings: 16-05, 17-07, 18-07, 19-07, 20-07, 21-07, 22-06



Miostatien	
Q204X	Nie Getoets
NT821	Nie Getoets
F94L	Nie Getoets

Kuddeboek	SP
Geb. dtm	2014-06-17
Oud.	8.7 jaar
Inteling	1%
OEK	23m
Kalwers	7
Gespeen	7
Gem. SI	97
TKP	370d

KOEIWAARDE 70

106	Kalfgemak Waarde
96	Kalfgroei Waarde
112	Melk Waarde
82	Onderhoudswaarde
76	Vrugbaarheidswaarde

GROEI WAARDE 72

KARKAS WAARDE -

PRODUKSIE WAARDE 69

Geb. Gewig	205D Gewig	205D Indeks	365D Indeks	540D Indeks	GDT Indeks	VOV Indeks	Skrotum	LH
29kg	168kg	103 (9)	-	-	-	-	-	-

VERKOPER OPMERKINGS: 3 Months pregnant to AVM15-156 (C19-06535 (DNA)). Inenting: Knopvel, Lam- en Milt siekte, Sponssiekte, Ivomec Gold.

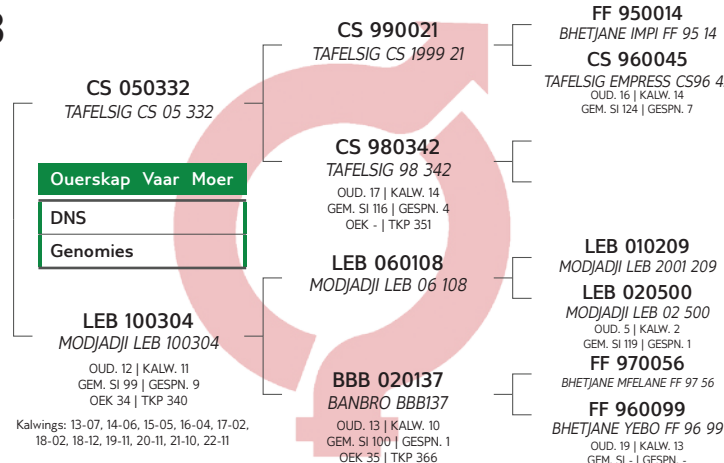

Kalf en Moeder					Vrugbaarheid		
Geb. Dir.	Geb. Mat.	Spn. Dir.	Spn. Mat.	Skr. Omtr.	Vers Vrugb.	Koei Vrugb.	Lanklew.
104	105	96	112	110	89	64	102
82%	80%	77%	80%	23%	63%	39%	64%

Na-Speen Groei			Raam			Karkas		
Na-Speen	GDT	VOV	Volw. Gewig	Hoogte	Lengte	OSO	Vet	Mar
98	105	-	118	98	92	-	-	-
54%	20%	-	42%	23%	23%	-	-	-

LOT 5 (F)



NRF 190088

NORTHFIELD NRF 190088



Herd Book	SP
Birth date	2019-09-19
Age	3.4 years
Inbreeding	3%
AFC	27m
Calves	1
Weaned	0
Avg. WI	-
ICP	-

NORTHFIELD
Mookgopong, Limpopo
0828930349
northfield@vodamail.co.za

POSBUS 1141, MOOKGOPHONG, 0560

Last Calf	
Calf ID	NRF 210275 (M)
Birth Date	2021-12-27
Sire ID	NRF 180057

Calvings: 21-12



Myostatin	
Q204X	Not Tested
NT821	Not Tested
F94L	Not Tested

COW VALUE 100

81	Calving Ease Value
108	Calf Growth Value
103	Milk Value
88	Maintenance Value
105	Fertility Value

GROWTH VALUE 100

CARCASS VALUE -

PRODUCTION VALUE 100

Birth Weight	205D Weight	205D Index	365D Index	540D Index	ADG Index	FCR Index	Scrotum	LH
24kg	158kg	103 (20)	-	-	-	-	-	-

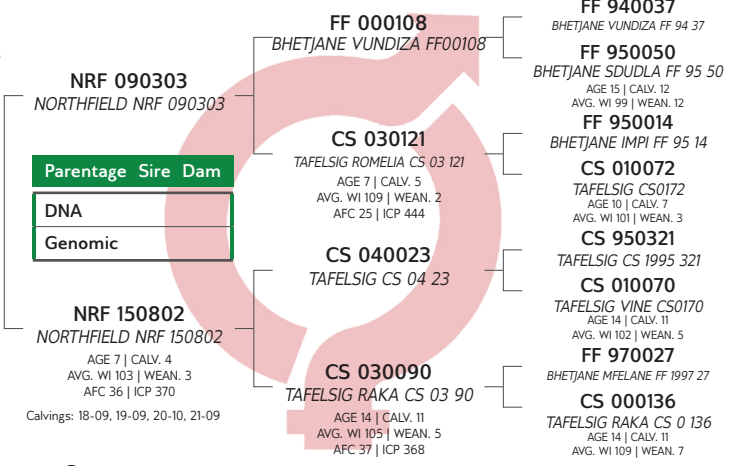

LOGIX
GENETICS CENTRA
EBV Analysis 2023-01-19

Calf and Mother				Fertility			
Birth Dir.	Birth Mat.	Wean Dir.	Wean Mat.	Scr. Circ.	Heifer Fert.	Cow Fert.	Longev.
81	106	108	103	104	97	106	104
76%	60%	72%	52%	40%	58%	29%	54%

Post-Wean Growth			Frame			Carcass		
Post Wean	ADG	FCR	Mature Weight	Height	Length	EMA	Fat	Mar
108	105	-	110	105	105	-	-	-
38%	34%	-	32%	40%	38%	-	-	-

SELLER REMARKS: Dragtig van EX17-505 (U410U003 (DNA))

LOT 6 (F)



HZH 190077

HZH HZH 190077



Herd Book	A
Birth date	2019-01-07
Age	4.1 years
Inbreeding	0%
AFC	32m
Calves	2
Weaned	0
Avg. WI	-
ICP	459d

HZH TRUST NGUNI'S
Lydenburg, Limpopo
0824621876
hzhngunis@gmail.com

POSBUS 198, BURGERSFORT, 1150

Last Calf	
Calf ID	HZH 220308 (M)
Birth Date	2022-12-14
Sire ID	HZH 190080

Calvings: 21-09, 22-12



Myostatin	
Q204X	Not Tested
NT821	Not Tested
F94L	Not Tested

COW VALUE -

106	Calving Ease Value
86	Calf Growth Value
97	Milk Value
-	Maintenance Value
82	Fertility Value

GROWTH VALUE 80

CARCASS VALUE -

PRODUCTION VALUE -

Birth Weight	205D Weight	205D Index	365D Index	540D Index	ADG Index	FCR Index	Scrotum	LH
27kg	-	-	-	-	-	-	-	-

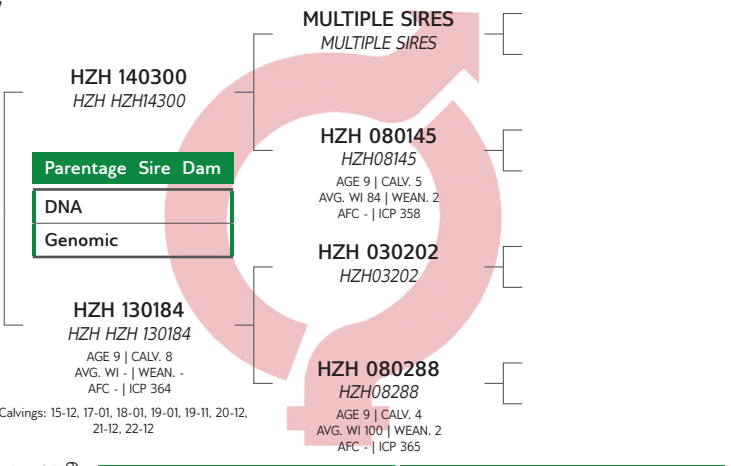

LOGIX
GENETICS CENTRA
EBV Analysis 2023-01-19

Calf and Mother				Fertility			
Birth Dir.	Birth Mat.	Wean Dir.	Wean Mat.	Scr. Circ.	Heifer Fert.	Cow Fert.	Longev.
102	115	86	97	81	-	-	77
74%	41%	37%	21%	14%	-	-	37%

Post-Wean Growth			Frame			Carcass		
Post Wean	ADG	FCR	Mature Weight	Height	Length	EMA	Fat	Mar
88	82	-	-	102	99	-	-	-
11%	12%	-	-	14%	13%	-	-	-

SELLER REMARKS: HZH19-77, daughter of HZH14-30. 2 calves & cycling (vet confirmed). Run with bull HZH19-80 (5704U001 DNA). Sire & Dam NATURAL Polled in closed herd line-breeding program since 1970. BM & TB free herd. From Heartwater, Redwater & Gall sickness veld. Antrax, Botulism, Blackleg, Lumpy disease, Brucellosis

LOT 7 (F)



LEB 160524

MODJADJI LEB 160524



Kuddeboek	B
Geb. dtm	2016-11-08
Oud.	6.3 jaar
Inteling	0%
OEK	24m
Kalwers	5
Gespeen	3
Gem. SI	106
TKP	365d

D.S. REED & SON PTY LTD

Mooketsi, Limpopo
0824523715
dougreedbusiness@gmail.com

P.O. BOX 58, MODJADJISKLOOF, 0835

Laaste Kalf	
Kalf ID	LEB 220052 (M)
Geb. datum	2022-10-26
Vaar ID	LEB 190710

Kalwings: 18-10, 19-11, 20-10, 21-10, 22-10



Miostatien	
Q204X	Nie Getoets
NT821	Nie Getoets
F94L	Nie Getoets

KOEIWAARDE 106

110	Kalfgemak Waarde
95	Kalfgroei Waarde
82	Melk Waarde
102	Onderhoudswaarde
117	Vrugbaarheidswaarde

GROEI WAARDE 97

KARKAS WAARDE -

PRODUKSIE WAARDE 101

Geb. Gewig	205D Gewig	205D Indeks	365D Indeks	540D Indeks	GDT Indeks	VOV Indeks	Skrotum	LH
-	-	-	-	-	-	-	-	-

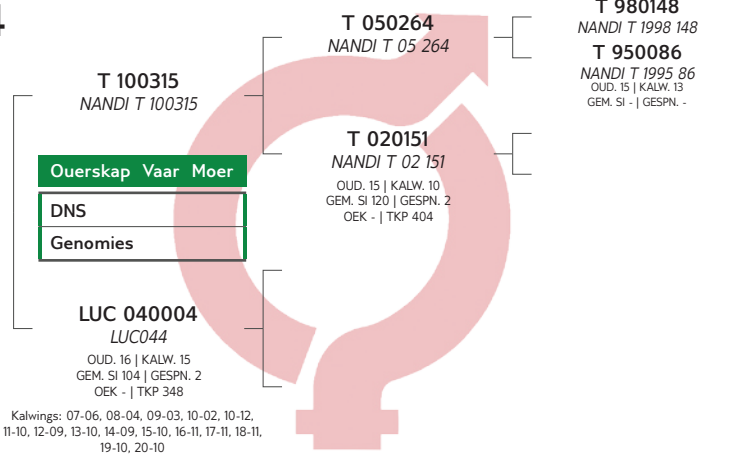

LOGIX
EBV Analyse 2023-01-19

Kalf en Moeder				Vrugbaarheid			
Geb. Dir.	Geb. Mat.	Spn. Dir.	Spn. Mat.	Skr. Omtr.	Vers Vrugb.	Koei Vrugb.	Lanklew.
106	130	95	82	38	126	114	103
68%	71%	63%	73%	51%	58%	34%	55%

Na-Speen Groei			Raam			Karkas		
Na-Speen	GDT	VOV	Volw. Gewig	Hoogte	Lengte	OSO	Vet	Mar
80	84	-	98	99	90	-	-	-
50%	46%	-	22%	52%	50%	-	-	-

VERKOPER OPMERKINGS: With bull calf LEB22-52. From Heartwater, Redwater and Gall sickness veld. Sire of bull calf is LEB 19.710, with exceptional breeding values. Running with bull - LEB 19.758 ZOCA2021-13884 (DNA)

LOT 8 (F)



LEB 200011

MODJADJI LEB200011



Kuddeboek	SP
Geb. dtm	2020-09-17
Oud.	2.4 jaar
Inteling	0%

BERTIE VAN ZYL EDMS BPK

Mooketsi, Limpopo
0823367199
sajpotgieter@zz2.co.za

P/A MNR S.A.J, POTGIETER, POSBUS 19, MOOKETSI, 0825



Miostatien	
Q204X	Nie Getoets
NT821	Nie Getoets
F94L	Nie Getoets

KOEIWAARDE 95

104	Kalfgemak Waarde
82	Kalfgroei Waarde
106	Melk Waarde
122	Onderhoudswaarde
92	Vrugbaarheidswaarde

GROEI WAARDE 96

KARKAS WAARDE -

PRODUKSIE WAARDE 95

Geb. Gewig	205D Gewig	205D Indeks	365D Indeks	540D Indeks	GDT Indeks	VOV Indeks	Skrotum	LH
26kg	136kg	89 (37)	94 (22)	98 (7)	-	-	-	-

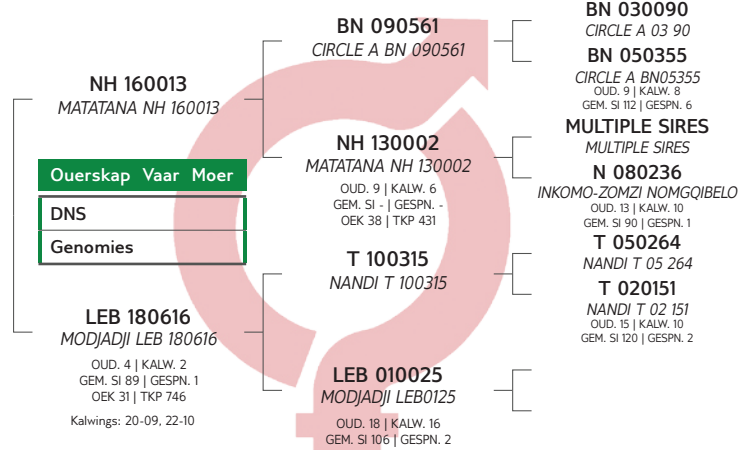

LOGIX
EBV Analyse 2023-01-19

Kalf en Moeder				Vrugbaarheid			
Geb. Dir.	Geb. Mat.	Spn. Dir.	Spn. Mat.	Skr. Omtr.	Vers Vrugb.	Koei Vrugb.	Lanklew.
102	102	82	106	69	97	91	98
73%	37%	67%	37%	33%	34%	19%	44%

Na-Speen Groei			Raam			Karkas		
Na-Speen	GDT	VOV	Volw. Gewig	Hoogte	Lengte	OSO	Vet	Mar
83	68	-	77	71	70	-	-	-
56%	29%	-	16%	34%	33%	-	-	-

VERKOPER OPMERKINGS: 2.5 months pregnant matings loaded on Logix. Brucellosis-free herd vaccinations: S19, RB51, Clostrivax B, Anthrax, TDS, Lumpy skin, Hiprabovis & Vibrio

LOT 9 (F)



WD 180061

WILD DREAMS WD 180061



Herd Book	SP
Birth date	2018-01-19
Age	5.1 years
Inbreeding	0%
AFC	37m
Calves	2
Weaned	0
Avg. WI	-
ICP	307d

WILD DREAMS NGUNI
Lapelale, Limpopo
bakie.de.beer@gmail.com

P/A MNR J.H.B. DE BEER, POSBUS 469, BRITS, 0250

Last Calf	
Calf ID	WD 210085 (F)
Birth Date	2021-12-15
Sire ID	HB 160026

Calvings: 21-02, 21-12



Myostatin	
Q204X	Not Tested
NT821	Not Tested
F94L	Not Tested

COW VALUE 113

98	Calving Ease Value
99	Calf Growth Value
77	Milk Value
94	Maintenance Value
130	Fertility Value

GROWTH VALUE 98

CARCASS VALUE -

PRODUCTION VALUE 105

Birth Weight	205D Weight	205D Index	365D Index	540D Index	ADG Index	FCR Index	Scrotum	LH
-	-	-	-	-	-	-	-	-

SELLER REMARKS: Dragtig van WD14-107 (P809/19 (DNA))

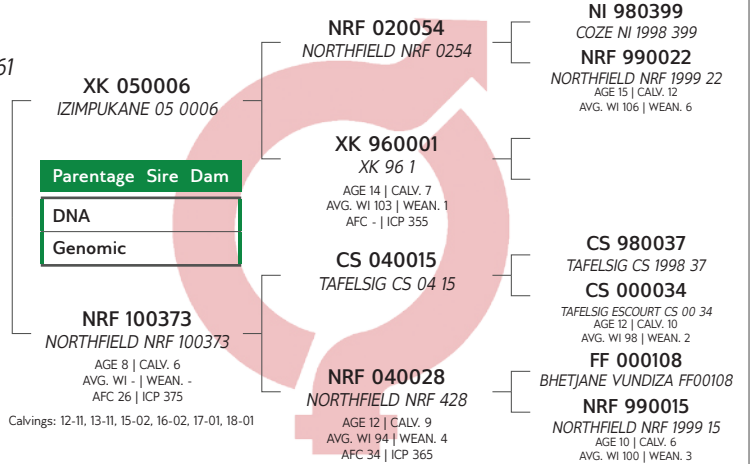

LOGIX GENETICS CENTRA
EBV Analysis 2023-01-19

Calf and Mother				Fertility			
Birth Dir.	Birth Mat.	Wean Dir.	Wean Mat.	Scr. Circ.	Heifer Fert.	Cow Fert.	Longev.
93	125	99	77	88	130	132	104
56%	49%	52%	45%	42%	55%	33%	59%

Post-Wean Growth			Frame			Carcass		
Post Wean	ADG	FCR	Mature Weight	Height	Length	EMA	Fat	Mar
91	90	-	105	82	92	-	-	-
32%	37%	-	22%	43%	41%	-	-	-

LOT 10 (F)



JO 190040

MATLA JO 190040



Herd Book	SP
Birth date	2019-11-11
Age	3.3 years
Inbreeding	2%
AFC	35m
Calves	1
Weaned	0
Avg. WI	-
ICP	-

O.T. JANNASCH
Pietersburg, Limpopo
0827730289
oswald.jannasch@telkomsa.net

H/A DR. O.T. JANNASCH INC, PLE-
INSTRAAAT 32, POLOKWANE, 0699

Last Calf	
Calf ID	JO 220042 (F)
Birth Date	2022-10-25
Sire ID	FB 130007

Calvings: 22-10



Myostatin	
Q204X	Not Tested
NT821	Not Tested
F94L	Not Tested

COW VALUE 108

86	Calving Ease Value
100	Calf Growth Value
109	Milk Value
95	Maintenance Value
111	Fertility Value

GROWTH VALUE 104

CARCASS VALUE -

PRODUCTION VALUE 106

Birth Weight	205D Weight	205D Index	365D Index	540D Index	ADG Index	FCR Index	Scrotum	LH
26kg	92kg	83 (7)	91 (7)	88 (7)	-	-	-	-

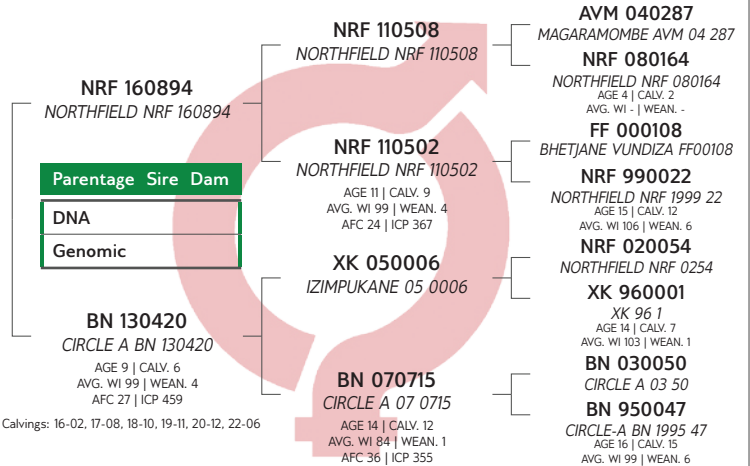

LOGIX GENETICS CENTRA
EBV Analysis 2023-01-19

Calf and Mother				Fertility			
Birth Dir.	Birth Mat.	Wean Dir.	Wean Mat.	Scr. Circ.	Heifer Fert.	Cow Fert.	Longev.
84	109	100	109	95	119	109	101
73%	56%	65%	44%	25%	53%	20%	45%

Post-Wean Growth			Frame			Carcass		
Post Wean	ADG	FCR	Mature Weight	Height	Length	EMA	Fat	Mar
99	90	-	102	93	92	-	-	-
52%	21%	-	12%	25%	24%	-	-	-

SELLER REMARKS: VERS KALF JO22-42. Loop saam met bul JO 18 0011 (SB23020436 (GEN)), te vroeg vir bevestiging van dragtigheid.

LOT 11 (F)



JO 190043

MATLA JO 190043



LOT 11 JO 19 0043 with heifer calf JO 22 0038

Kuddeboek	SP
Geb. dtm	2019-11-23
Oud.	3.3 jaar
Inteling	1%
OEK	35m
Kalwers	1
Gespeen	0
Gem. SI	-
TKP	-

O.T. JANNASCH

Pietersburg, Limpopo
0827730289
oswald.jannasch@telkomsa.net

H/A DR. O.T. JANNASCH INC, PLE-
INSTRAAT 32, POLOKWANE, 0699

Laaste Kalf	
Kalf ID	JO 220038 (F)
Geb. datum	2022-10-21
Vaar ID	FB 130007

Kalwings: 22-10



Miostation	
Q204X	Nie Getoets
NT821	Nie Getoets
F94L	Nie Getoets

KOEIWAARDE 123

64	Kalfgemak Waarde
126	Kalfgroei Waarde
119	Melk Waarde
90	Onderhoudswaarde
114	Vrugbaarheidswaarde

GROEI WAARDE 133

KARKAS WAARDE -

PRODUKSIE WAARDE 129

Geb. Gewig	205D Gewig	205D Indeks	365D Indeks	540D Indeks	GDT Indeks	VOV Indeks	Skrotum	LH
30kg	113kg	109 (7)	111 (7)	108 (7)	-	-	-	-

VERKOPER OPMERKINGS: VERS KALF JO22-38. Loop saam met bul JO 18 0011 (SB23020436 (GEN), te vroeg vir bevestiging van dragtigheid.

LOT 12 (F)



BN 200608

CIRCLE A BN 200608

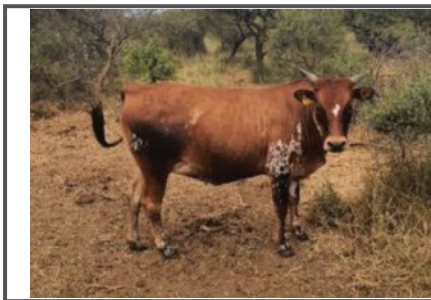

BOTHMA NGUNIS

Louis Trichardt, Limpopo
andrebothma04@gmail.com

P.O. BOX 1335, LOUIS TRICHARDT, 0920

Kuddeboek	SP
Geb. dtm	2020-06-28
Oud.	2.7 jaar
Inteling	0%

KOEIWAARDE 107

108	Kalfgemak Waarde
96	Kalfgroei Waarde
92	Melk Waarde
112	Onderhoudswaarde
108	Vrugbaarheidswaarde

GROEI WAARDE 103

KARKAS WAARDE -

PRODUKSIE WAARDE 105

Geb. Gewig	205D Gewig	205D Indeks	365D Indeks	540D Indeks	GDT Indeks	VOV Indeks	Skrotum	LH
-	-	-	-	-	-	-	-	-

VERKOPER OPMERKINGS: Rider dogter. 7 Maande dragtig van TT11-17 (U237513 (DNA). Inentings BM met RB51 , Vibrio met vibrin , sponssiekte met multicros

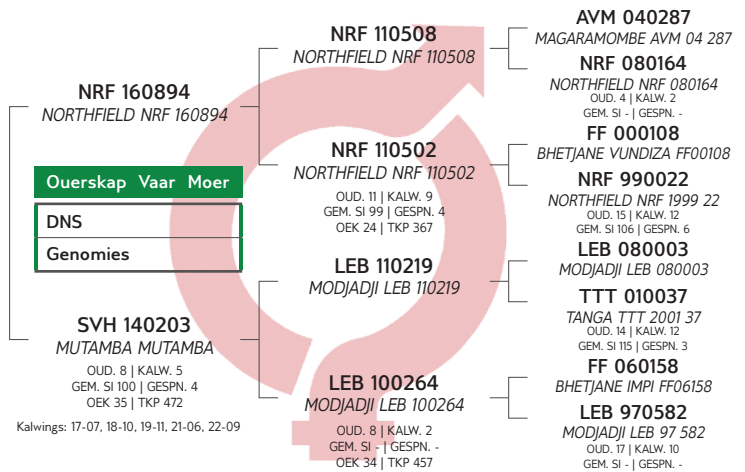

Kalf en Moeder				Vrugbaarheid			
Geb. Dir.	Geb. Mat.	Spn. Dir.	Spn. Mat.	Skr. Omtr.	Vers Vrugb.	Koei Vrugb.	Lanklew.
50	95	126	119	101	121	108	105
73%	55%	65%	43%	26%	50%	18%	42%

Na-Speen Groei			Raam			Karkas		
Na-Speen	GDT	VOV	Volw. Gewig	Hoogte	Lengte	OSO	Vet	Mar
125	100	-	108	113	107	-	-	-
52%	23%	-	17%	27%	26%	-	-	-

LOT 12 (F)



BN 200608

CIRCLE A BN 200608



BOTHMA NGUNIS

Louis Trichardt, Limpopo
andrebothma04@gmail.com

P.O. BOX 1335, LOUIS TRICHARDT, 0920

Kuddeboek	SP
Geb. dtm	2020-06-28
Oud.	2.7 jaar
Inteling	0%

KOEIWAARDE 107

108	Kalfgemak Waarde
96	Kalfgroei Waarde
92	Melk Waarde
112	Onderhoudswaarde
108	Vrugbaarheidswaarde

GROEI WAARDE 103

KARKAS WAARDE -

PRODUKSIE WAARDE 105

Geb. Gewig	205D Gewig	205D Indeks	365D Indeks	540D Indeks	GDT Indeks	VOV Indeks	Skrotum	LH
-	-	-	-	-	-	-	-	-

VERKOPER OPMERKINGS: Rider dogter. 7 Maande dragtig van TT11-17 (U237513 (DNA). Inentings BM met RB51 , Vibrio met vibrin , sponssiekte met multicros

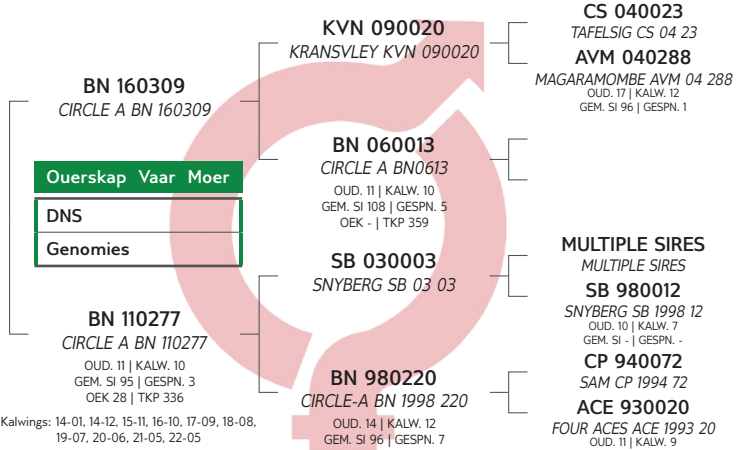

Kalf en Moeder				Vrugbaarheid			
Geb. Dir.	Geb. Mat.	Spn. Dir.	Spn. Mat.	Skr. Omtr.	Vers Vrugb.	Koei Vrugb.	Lanklew.
108	93	96	92	86	100	103	112
37%	32%	47%	39%	24%	37%	23%	44%

Na-Speen Groei			Raam			Karkas		
Na-Speen	GDT	VOV	Volw. Gewig	Hoogte	Lengte	OSO	Vet	Mar
96	86	-	91	71	80	-	-	-
26%	22%	-	16%	25%	24%	-	-	-

LOT 13 (F)



BN 200614

CIRCLE A BN 200614

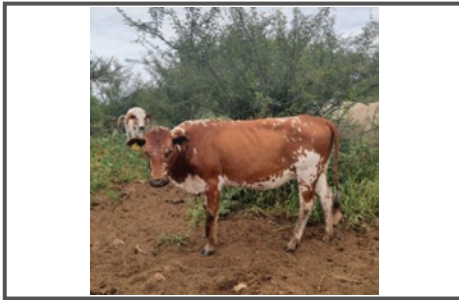

BOTHMA NGUNIS
Louis Trichardt, Limpopo
andrebothma04@gmail.com

P.O. BOX 1335, LOUIS TRICHARDT, 0920

Herd Book	SP
Birth date	2020-09-05
Age	2.5 years
Inbreeding	0%

COW VALUE 108

118	Calving Ease Value
82	Calf Growth Value
102	Milk Value
106	Maintenance Value
115	Fertility Value

GROWTH VALUE 92

CARCASS VALUE -

PRODUCTION VALUE 99

Birth Weight	205D Weight	205D Index	365D Index	540D Index	ADG Index	FCR Index	Scrotum	LH
-	139kg	80 (10)	-	-	-	-	-	-



Myostatin	
Q204X	Not Tested
NT821	Not Tested
F94L	Not Tested

SELLER REMARKS: Rider daughter. 3 Months pregnant to TT11-17 (U237513 (DNA). Vaccinations: BM with RB51 , Vibrio with vibrin , Black quarter with multicros.

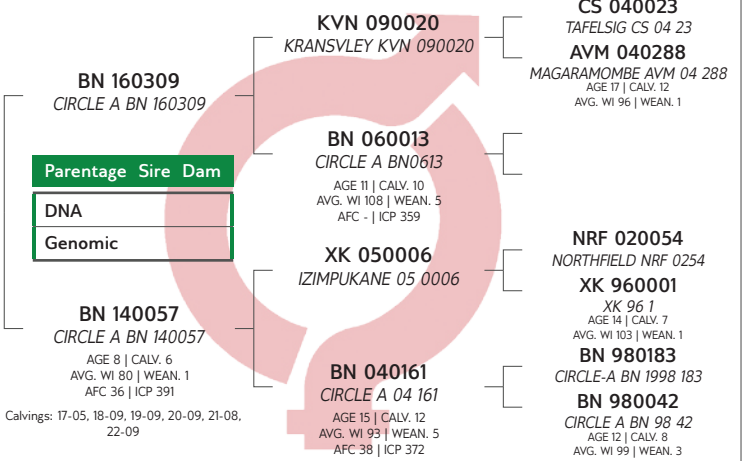

LOGIX
GENETICS CENTRA
EBV Analysis 2023-01-19

Calf and Mother				Fertility			
Birth Dir.	Birth Mat.	Wean Dir.	Wean Mat.	Scr. Circ.	Heifer Fert.	Cow Fert.	Longev.
116	102	82	102	83	113	99	120
31%	25%	58%	30%	20%	27%	16%	40%

Post-Wean Growth			Frame			Carcass		
Post Wean	ADG	FCR	Mature Weight	Height	Length	EMA	Fat	Mar
86	81	-	95	87	88	-	-	-
22%	17%	-	12%	20%	19%	-	-	-

LOT 14 (F)



BN 200619

CIRCLE A BN 200619



BOTHMA NGUNIS
Louis Trichardt, Limpopo
andrebothma04@gmail.com

P.O. BOX 1335, LOUIS TRICHARDT, 0920

Herd Book	SP
Birth date	2020-10-22
Age	2.3 years
Inbreeding	13%

COW VALUE -

117	Calving Ease Value
90	Calf Growth Value
99	Milk Value
-	Maintenance Value
-	Fertility Value

GROWTH VALUE -

CARCASS VALUE -

PRODUCTION VALUE -

Birth Weight	205D Weight	205D Index	365D Index	540D Index	ADG Index	FCR Index	Scrotum	LH
-	160kg	95 (10)	-	-	-	-	-	-



Myostatin	
Q204X	Not Tested
NT821	Not Tested
F94L	Not Tested

SELLER REMARKS: Rider dogter. Loop by bul TT11-17 (U237513 (DNA). Inentings BM met RB51 , Vibrio met vibrin , sponssiekte met multicros

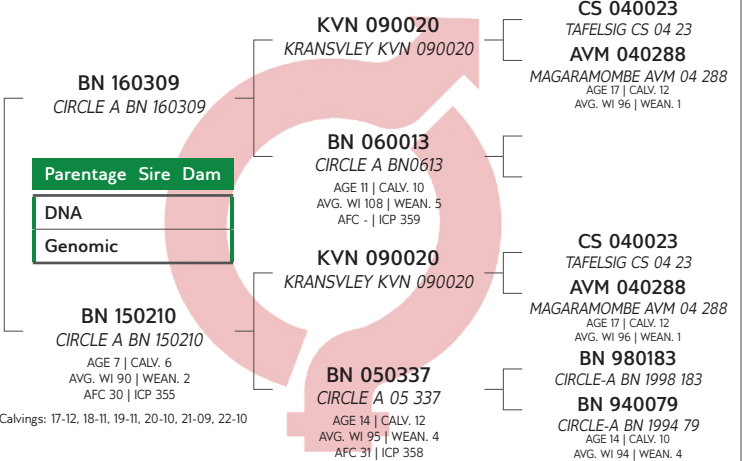

LOGIX
GENETICS CENTRA
EBV Analysis 2023-01-19

Calf and Mother				Fertility			
Birth Dir.	Birth Mat.	Wean Dir.	Wean Mat.	Scr. Circ.	Heifer Fert.	Cow Fert.	Longev.
116	-	90	99	-	-	-	124
21%	-	56%	24%	-	-	-	31%

Post-Wean Growth			Frame			Carcass		
Post Wean	ADG	FCR	Mature Weight	Height	Length	EMA	Fat	Mar
-	-	-	-	-	-	-	-	-

LOT 15 (F)



ZNS 190007
ZANDRIVIER ZNS 190007



Kuddeboek	A
Geb. dtm	2019-07-28
Oud.	3.6 jaar
Inteling	0%
OEK	39m
Kalwers	1
Gespeen	0
Gem. SI	-
TKP	-

ARIES FAMILIE TRUST
Thabazimi, Limpopo
0836790601
philipmartin@live.co.za

P/A MNR A. MARTIN, POSBUS 25412, GEZINA, 0031

Laaste Kalf	
Kalf ID	ZNS 220042 (M)
Geb. datum	2022-10-19
Vaar ID	JO 170023

Kalwings: 22-10



Miostatien	
Q204X	Nie Getoets
NT821	Nie Getoets
F94L	Nie Getoets

KOEIWAARDE 107

89	Kalfgemak Waarde
109	Kalfgroei Waarde
99	Melk Waarde
102	Onderhoudswaarde
106	Vrugbaarheidswaarde

GROEI WAARDE 113

KARKAS WAARDE -

PRODUKSIE WAARDE 111

Geb. Gewig	205D Gewig	205D Indeks	365D Indeks	540D Indeks	GDT Indeks	VOV Indeks	Skrotum	LH
-	-	-	-	-	-	-	-	-

VERKOPER OPMERKINGS: BUL KALF ZNS22-42.

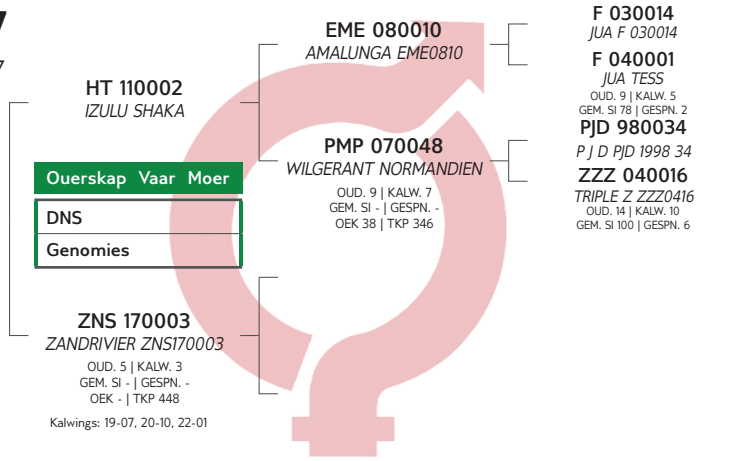

LOGIX
GENETICS CENTRA
EBV Analyse 2023-01-19

Kalf en Moeder				Vrugbaarheid			
Geb. Dir.	Geb. Mat.	Spn. Dir.	Spn. Mat.	Skr. Omtr.	Vers Vrugb.	Koei Vrugb.	Lanklew.
91	89	109	99	98	124	100	99
47%	43%	24%	23%	14%	40%	23%	48%

Na-Speen Groei			Raam			Karkas		
Na-Speen	GDT	VOV	Volw. Gewig	Hoogte	Lengte	OSO	Vet	Mar
106	95	-	97	96	96	-	-	-
19%	13%	-	8%	15%	14%	-	-	-

LOT 16 (F)



ZNS 180045
ZANDRIVIER ZNS 180045



Kuddeboek	B
Geb. dtm	2018-11-05
Oud.	4.3 jaar
Inteling	0%
DNS	P88/19
OEK	33m
Kalwers	2
Gespeen	0
Gem. SI	-
TKP	488d

ARIES FAMILIE TRUST
Thabazimi, Limpopo
0836790601
philipmartin@live.co.za

P/A MNR A. MARTIN, POSBUS 25412, GEZINA, 0031

Laaste Kalf	
Kalf ID	ZNS 220059 (M)
Geb. datum	2022-12-05
Vaar ID	JO 170023

Kalwings: 21-08, 22-12



Miostatien	
Q204X	Nie Getoets
NT821	Nie Getoets
F94L	Nie Getoets

KOEIWAARDE 111

86	Kalfgemak Waarde
113	Kalfgroei Waarde
99	Melk Waarde
104	Onderhoudswaarde
107	Vrugbaarheidswaarde

GROEI WAARDE 120

KARKAS WAARDE -

PRODUKSIE WAARDE 116

Geb. Gewig	205D Gewig	205D Indeks	365D Indeks	540D Indeks	GDT Indeks	VOV Indeks	Skrotum	LH
-	-	-	-	-	-	-	-	-

VERKOPER OPMERKINGS: BUL KALF ZNS22-59.

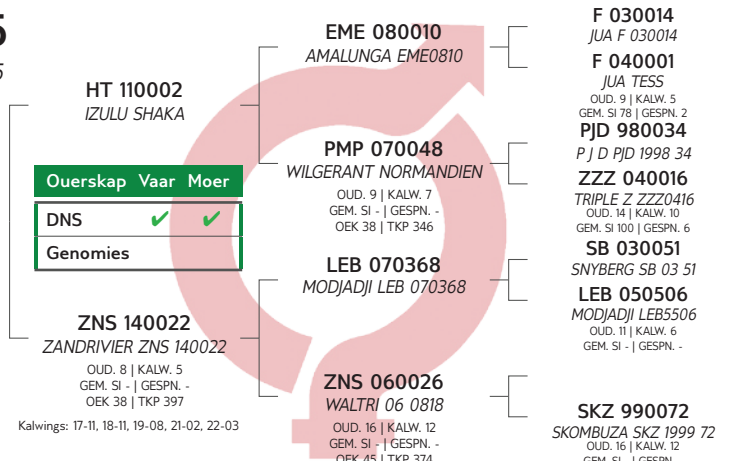

LOGIX
GENETICS CENTRA
EBV Analyse 2023-01-19

Kalf en Moeder				Vrugbaarheid			
Geb. Dir.	Geb. Mat.	Spn. Dir.	Spn. Mat.	Skr. Omtr.	Vers Vrugb.	Koei Vrugb.	Lanklew.
89	84	113	99	104	122	103	99
50%	44%	27%	25%	23%	56%	26%	54%

Na-Speen Groei			Raam			Karkas		
Na-Speen	GDT	VOV	Volw. Gewig	Hoogte	Lengte	OSO	Vet	Mar
110	98	-	96	100	103	-	-	-
22%	19%	-	10%	23%	22%	-	-	-

LOT 17 (F)



FHG 190510

FRAIN FHG 190510



Herd Book	SP
Birth date	2019-09-16
Age	3.4 years
Inbreeding	1%
AFC	27m
Calves	1
Weaned	1
Avg. WI	116
ICP	-

J.H. JACOBS

Groblersdal, Limpopo
jan@janjacobs.co.za



POSBUS 1463, GROBLERSDAL, 0470

Last Calf

Calf ID	FHG 210608 (M)
Birth Date	2021-12-10
Sire ID	VEN 170048

Calvings: 21-12



Myostatin

Q204X	Not Tested
NT821	Not Tested
F94L	Not Tested

COW VALUE 110

93	Calving Ease Value
101	Calf Growth Value
84	Milk Value
122	Maintenance Value
109	Fertility Value

GROWTH VALUE 115

CARCASS VALUE -

PRODUCTION VALUE 113

Birth Weight	205D Weight	205D Index	365D Index	540D Index	ADG Index	FCR Index	Scrotum	LH
22kg	174kg	107 (2)	93 (4)	-	-	-	-	-

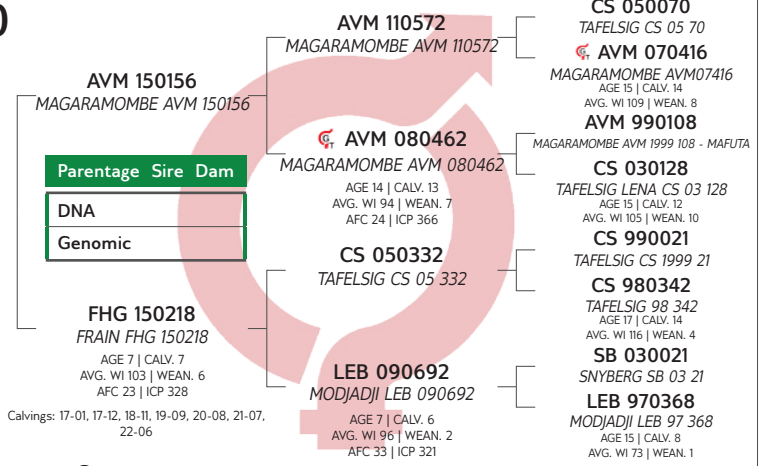

Calf and Mother				Fertility			
Birth Dir.	Birth Mat.	Wean Dir.	Wean Mat.	Scr. Circ.	Heifer Fert.	Cow Fert.	Longev.
93	100	101	84	88	98	104	112
72%	57%	66%	56%	17%	48%	23%	46%

Post-Wean Growth			Frame			Carcass		
Post Wean	ADG	FCR	Mature Weight	Height	Length	EMA	Fat	Mar
100	89	-	79	82	82	-	-	-
39%	15%	-	35%	18%	17%	-	-	-

SELLER REMARKS: Walk with FHG20-533 (ZOCA2021-21358 (DNA)). Inentings: Knopvel, Lam- en Milt siekte, Sponssiekte, Ivomec Gold.

LOT 18 (F)



FHG 180443

FRAIN FHG 180443

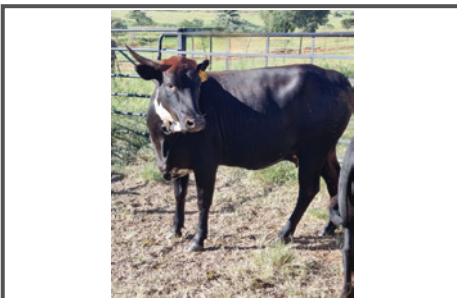

Herd Book	SP
Birth date	2018-05-11
Age	4.8 years
Inbreeding	1%
AFC	27m
Calves	3
Weaned	3
Avg. WI	99
ICP	346d

J.H. JACOBS

Groblersdal, Limpopo
jan@janjacobs.co.za



POSBUS 1463, GROBLERSDAL, 0470

Last Calf

Calf ID	FHG 220620 (M)
Birth Date	2022-06-21
Sire ID	AVM 150156

Calvings: 20-07, 21-07, 22-06



Myostatin

Q204X	Not Tested
NT821	Not Tested
F94L	Not Tested

COW VALUE 92

116	Calving Ease Value
88	Calf Growth Value
109	Milk Value
92	Maintenance Value
99	Fertility Value

GROWTH VALUE 84

CARCASS VALUE -

PRODUCTION VALUE 86

Birth Weight	205D Weight	205D Index	365D Index	540D Index	ADG Index	FCR Index	Scrotum	LH
21kg	187kg	100 (1)	108 (9)	100 (1)	-	-	-	-

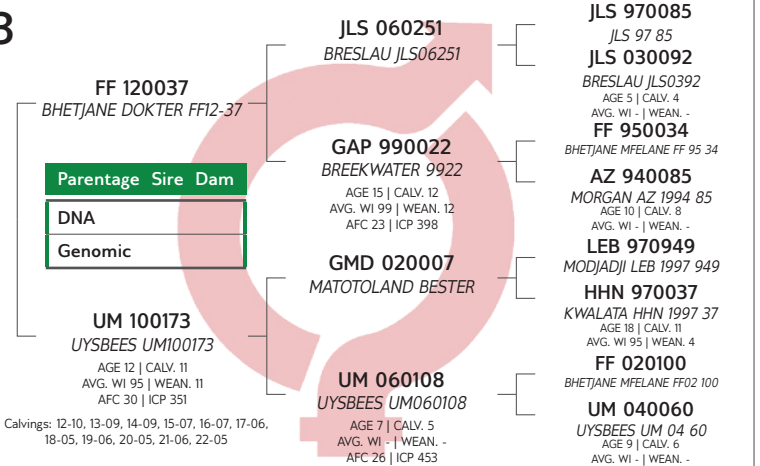

Calf and Mother				Fertility			
Birth Dir.	Birth Mat.	Wean Dir.	Wean Mat.	Scr. Circ.	Heifer Fert.	Cow Fert.	Longev.
117	85	88	109	83	101	104	93
76%	69%	60%	66%	26%	51%	25%	51%

Post-Wean Growth			Frame			Carcass		
Post Wean	ADG	FCR	Mature Weight	Height	Length	EMA	Fat	Mar
96	92	-	106	91	93	-	-	-
37%	23%	-	46%	26%	25%	-	-	-

SELLER REMARKS: 6 Months pregnant to AVM15-156 (C19-06535 (DNA)). Inentings: Knopvel, Lam- en Milt siekte, Sponssiekte, Ivomec Gold.

LOT 19 (F)



FHG 150239

FRAIN FHG 150239



Kuddeboek	B
Geb. dtm	2015-06-19
Oud.	7.7 jaar
Inteling	0%
OEK	21m
Kalwers	7
Gespeen	6
Gem. SI	100
TKP	331d

J.H. JACOBS

Groblersdal, Limpopo
jan@janjacobs.co.za



POSBUS 1463, GROBLERSDAL, 0470

Laaste Kalf	
Kalf ID	FHG 220631 (F)
Geb. datum	2022-08-23
Vaar ID	AVM 150156

Kalwings: 17-03, 18-01, 18-12, 19-11, 20-09, 21-08, 22-08



Miostatien	
Q204X	Nie Getoets
NT821	Nie Getoets
F94L	Nie Getoets

KOEIWAARDE 100

119	Kalfgemak Waarde
88	Kalfgroei Waarde
111	Melk Waarde
95	Onderhoudswaarde
105	Vrugbaarheidswaarde

GROEI WAARDE 91

KARKAS WAARDE -

PRODUKSIE WAARDE 94

Geb. Gewig	205D Gewig	205D Indeks	365D Indeks	540D Indeks	GDT Indeks	VOV Indeks	Skrotum	LH
26kg	-	-	96 (9)	112 (4)	-	-	-	-

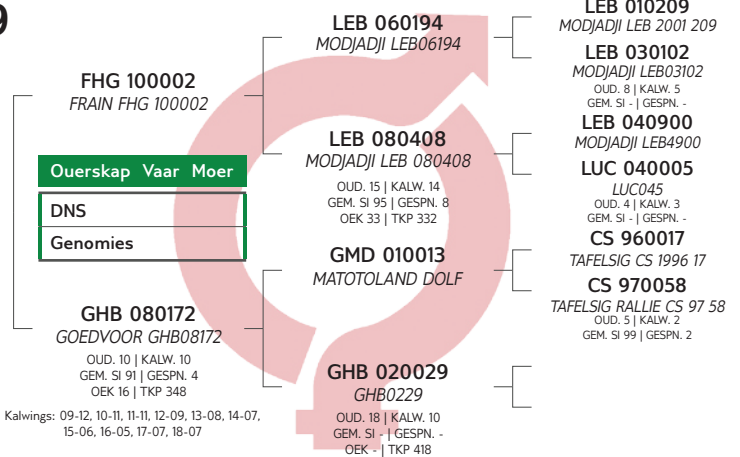

Kalf en Moeder				Vrugbaarheid			
Geb. Dir.	Geb. Mat.	Spn. Dir.	Spn. Mat.	Skr. Omtr.	Vers Vrugb.	Koei Vrugb.	Lanklew.
119	92	88	111	96	103	110	97
82%	79%	68%	78%	20%	55%	32%	60%

Na-Speen Groei			Raam			Karkas		
Na-Speen	GDT	VOV	Volw. Gewig	Hoogte	Lengte	OSO	Vet	Mar
89	100	-	103	101	102	-	-	-
40%	18%	-	43%	21%	20%	-	-	-

VERKOPER OPMERKINGS: 5 Months pregnant to AVM15-156 (C19-06535 (DNA)). With heifer calf FHG22-631. . Inentings: Knopvel, Lam- en Milt siekte, Sponssiekte, Ivomec Gold.

LOT 20 (F)



FHG 200531

FRAIN FHG 200531



Kuddeboek	SP
Geb. dtm	2020-02-23
Oud.	3 jaar
Inteling	1%
OEK	20m
Kalwers	1
Gespeen	1
Gem. SI	92
TKP	-

J.H. JACOBS

Groblersdal, Limpopo
jan@janjacobs.co.za



POSBUS 1463, GROBLERSDAL, 0470

Laaste Kalf	
Kalf ID	FHG 210602 (M)
Geb. datum	2021-11-05
Vaar ID	AVM 150156

Kalwings: 21-11



Miostatien	
Q204X	Nie Getoets
NT821	Nie Getoets
F94L	Nie Getoets

KOEIWAARDE 111

112	Kalfgemak Waarde
84	Kalfgroei Waarde
66	Melk Waarde
132	Onderhoudswaarde
120	Vrugbaarheidswaarde

GROEI WAARDE 105

KARKAS WAARDE -

PRODUKSIE WAARDE 108

Geb. Gewig	205D Gewig	205D Indeks	365D Indeks	540D Indeks	GDT Indeks	VOV Indeks	Skrotum	LH
24kg	170kg	100 (1)	100 (1)	100 (1)	-	-	-	-

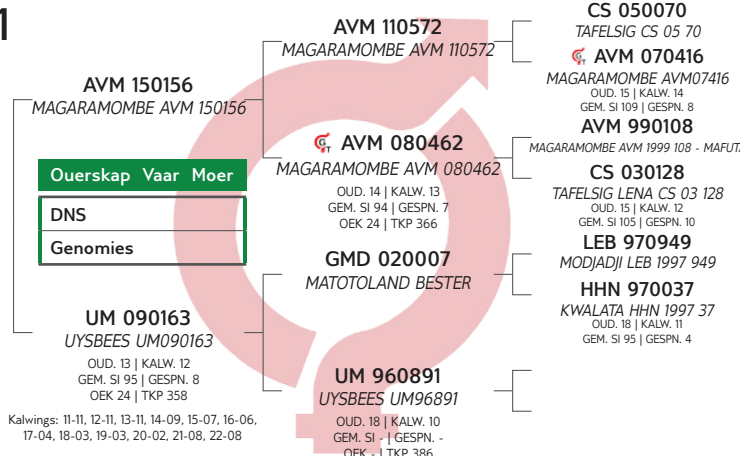

Kalf en Moeder				Vrugbaarheid			
Geb. Dir.	Geb. Mat.	Spn. Dir.	Spn. Mat.	Skr. Omtr.	Vers Vrugb.	Koei Vrugb.	Lanklew.
110	101	84	66	80	123	113	110
70%	57%	55%	56%	19%	45%	18%	46%

Na-Speen Groei			Raam			Karkas		
Na-Speen	GDT	VOV	Volw. Gewig	Hoogte	Lengte	OSO	Vet	Mar
85	73	-	66	64	68	-	-	-
36%	17%	-	30%	19%	19%	-	-	-

VERKOPER OPMERKINGS: Walk with FHG20-533 (ZOCA2021-21358 (DNA)). . Inentings: Knopvel, Lam- en Milt siekte, Sponssiekte, Ivomec Gold.

LOT 21 (M)



WD 140107
WILD DREAMS MASTER CHIEF



Herd Book	SP
Birth date	2014-12-18
Age	8.2 years
Inbreeding	2%
DNA	P809/19

WILD DREAMS NGUNI
Lapelale, Limpopo
bakie.de.beer@gmail.com

P/A MNR J.H.B. DE BEER, POSBUS 469, BRITS, 0250

USED IN HERD (52)



Myostatin	
Q204X	Not Tested
NT821	Not Tested
F94L	Not Tested

COW VALUE 85

88	Calving Ease Value
102	Calf Growth Value
88	Milk Value
84	Maintenance Value
100	Fertility Value

GROWTH VALUE 80

CARCASS VALUE -

PRODUCTION VALUE 81

Birth Weight	205D Weight	205D Index	365D Index	540D Index	ADG Index	FCR Index	Scrotum	LH
-	-	-	-	-	-	-	-	-

SELLER REMARKS:

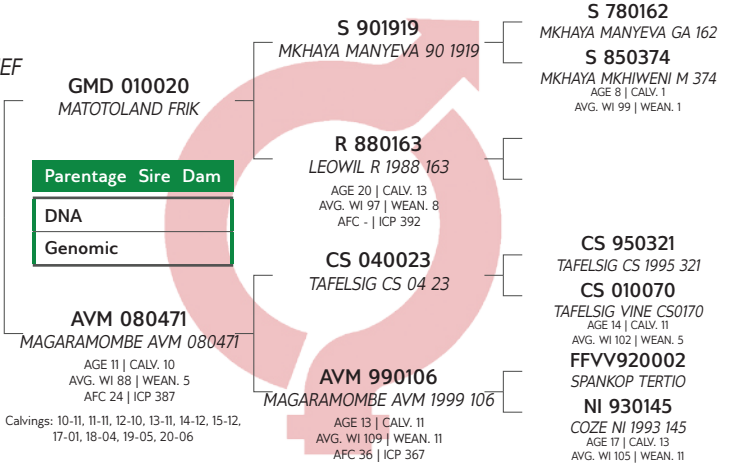

LOGIX
GENETICS CENTRA
EBV Analysis 2023-01-19

Calf and Mother				Fertility			
Birth Dir.	Birth Mat.	Wean Dir.	Wean Mat.	Scr. Circ.	Heifer Fert.	Cow Fert.	Longev.
88	102	102	88	87	96	101	101
57%	48%	54%	49%	30%	48%	26%	64%

Post-Wean Growth			Frame			Carcass		
Post Wean	ADG	FCR	Mature Weight	Height	Length	EMA	Fat	Mar
106	90	-	117	76	83	-	-	-
40%	25%	-	36%	31%	29%	-	-	-

LOT 22 (F)



NRF 190096
NORTHFIELD NRF 190096



Herd Book	SP
Birth date	2019-09-26
Age	3.4 years
Inbreeding	2%
AFC	25m
Calves	1
Weaned	1
Avg. WI	91
ICP	-

NORTHFIELD
Mookgopong, Limpopo
0828930349
northfield@vodamail.co.za

POSBUS 1141, MOOKGOPHONG, 0560

Last Calf

Calf ID	NRF 210237 (F)
Birth Date	2021-10-26
Sire ID	NRF 180057

Calvings: 21-10



Myostatin	
Q204X	Not Tested
NT821	Not Tested
F94L	Not Tested

COW VALUE 110

110	Calving Ease Value
90	Calf Growth Value
101	Milk Value
97	Maintenance Value
119	Fertility Value

GROWTH VALUE 97

CARCASS VALUE -

PRODUCTION VALUE 102

Birth Weight	205D Weight	205D Index	365D Index	540D Index	ADG Index	FCR Index	Scrotum	LH
19kg	160kg	102 (20)	-	-	-	-	-	-

SELLER REMARKS: Dragtig van EX17-505 (U410U003 (DNA))

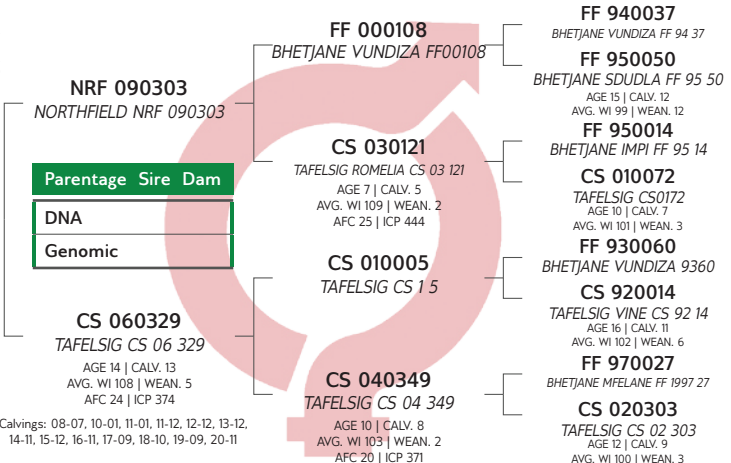

LOGIX
GENETICS CENTRA
EBV Analysis 2023-01-19

Calf and Mother				Fertility			
Birth Dir.	Birth Mat.	Wean Dir.	Wean Mat.	Scr. Circ.	Heifer Fert.	Cow Fert.	Longev.
105	130	90	101	111	136	116	98
76%	63%	73%	63%	37%	58%	31%	56%

Post-Wean Growth			Frame			Carcass		
Post Wean	ADG	FCR	Mature Weight	Height	Length	EMA	Fat	Mar
89	101	-	101	98	97	-	-	-
36%	31%	-	39%	37%	36%	-	-	-

LOT 23 (F)



NRF 190097
NORTHFIELD NRF 190097



Kuddeboek	SP
Geb. dtm	2019-09-26
Oud.	3.4 jaar
Inteling	4%
OEK	26m
Kalwers	1
Gespeen	0
Gem. SI	-
TKP	-

NORTHFIELD

Mookgopong, Limpopo
0828930349
northfield@vodamail.co.za

POSBUS 1141, MOOKGOPHONG, 0560

Laaste Kalf	
Kalf ID	NRF 210270 (F)
Geb. datum	2021-12-01
Vaar ID	NRF 180057

Kalwings: 21-12



Miostatien	
Q204X	Nie Getoets
NT821	Nie Getoets
F94L	Nie Getoets

KOEIWAARDE 115

80	Kalfgemak Waarde
119	Kalfgroei Waarde
113	Melk Waarde
83	Onderhoudswaarde
114	Vrugbaarheidswaarde

GROEI WAARDE 116

KARKAS WAARDE -

PRODUKSIE WAARDE 116

Geb. Gewig	205D Gewig	205D Indeks	365D Indeks	540D Indeks	GDT Indeks	VOV Indeks	Skrotum	LH
19kg	129kg	80 (20)	-	-	-	-	-	-

VERKOPER OPMERKINGS: Dragtig van EX17-505 (U410U003 (DNA))

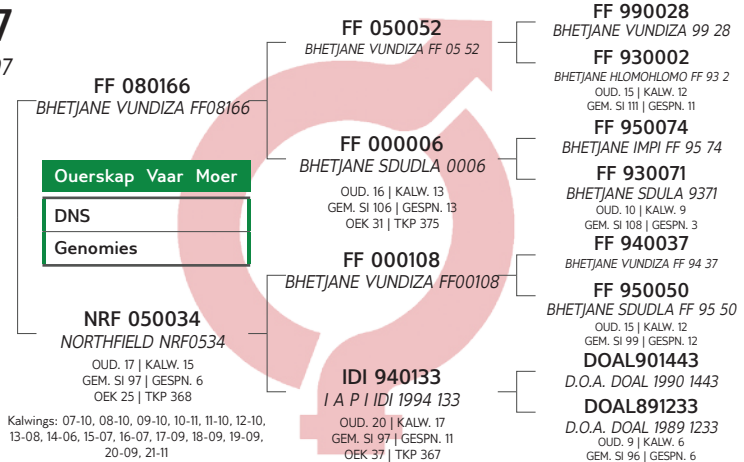

Kalf en Moeder					Vrugbaarheid		
Geb. Dir.	Geb. Mat.	Spn. Dir.	Spn. Mat.	Skr. Omtr.	Vers Vrugb.	Koei Vrugb.	Lanklew.
80	103	119	113	111	116	108	108
66%	61%	61%	59%	50%	62%	37%	61%

Na-Speen Groei			Raam			Karkas		
Na-Speen	GDT	VOV	Volw. Gewig	Hoogte	Lengte	OSO	Vet	Mar
116	100	-	117	105	115	-	-	-
42%	44%	-	39%	51%	49%	-	-	-

LOT 26 (F)



LEB 170604
MODJADJI LEB 170604



Kuddeboek	SP
Geb. dtm	2017-12-03
Oud.	5.2 jaar
Inteling	0%
OEK	33m
Kalwers	3
Gespeen	2
Gem. SI	115
TKP	387d

D.S. REED & SON PTY LTD

Mooketsi, Limpopo
0824523715
dougreedbusiness@gmail.com

P.O. BOX 58, MODJADJISKLOOF, 0835

Laaste Kalf	
Kalf ID	LEB 220055 (M)
Geb. datum	2022-10-29
Vaar ID	LEB 190710

Kalwings: 20-09, 21-10, 22-10



Miostatien	
Q204X	Nie Getoets
NT821	Nie Getoets
F94L	Nie Getoets

KOEIWAARDE 109

94	Kalfgemak Waarde
107	Kalfgroei Waarde
116	Melk Waarde
87	Onderhoudswaarde
109	Vrugbaarheidswaarde

GROEI WAARDE 107

KARKAS WAARDE -

PRODUKSIE WAARDE 108

Geb. Gewig	205D Gewig	205D Indeks	365D Indeks	540D Indeks	GDT Indeks	VOV Indeks	Skrotum	LH
-	-	-	-	-	-	-	-	-

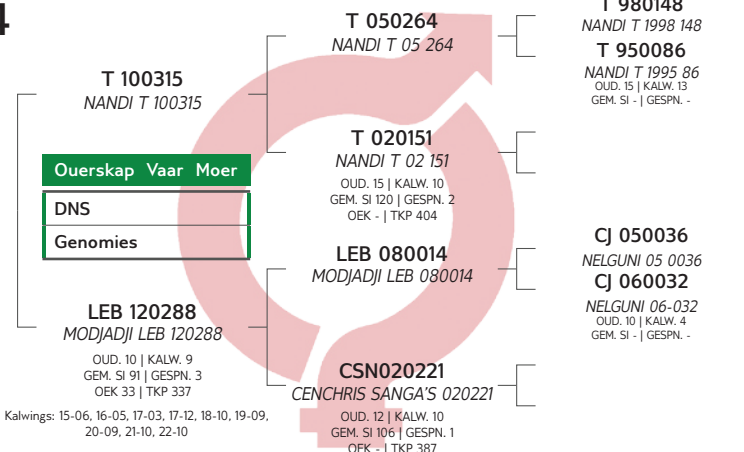

Kalf en Moeder					Vrugbaarheid		
Geb. Dir.	Geb. Mat.	Spn. Dir.	Spn. Mat.	Skr. Omtr.	Vers Vrugb.	Koei Vrugb.	Lanklew.
94	99	107	116	77	100	108	108
64%	66%	62%	69%	45%	56%	32%	53%

Na-Speen Groei			Raam			Karkas		
Na-Speen	GDT	VOV	Volw. Gewig	Hoogte	Lengte	OSO	Vet	Mar
99	100	-	112	107	99	-	-	-
48%	41%	-	28%	46%	45%	-	-	-

VERKOPER OPMERKINGS: With bull calf LEB22-55. From Heartwater, Redwater and Gall sickness veld. Sire of bull calf is LEB 19.710, with exceptional breeding values. Namibian Sanga bloodline on Dam side. Running with bull LEB 19.758 (ZOCA2021-13884 (DNA))

LOT 27 (F)



LEB 190741

MODJADJI LEB190741



Herd Book	SP
Birth date	2019-09-10
Age	3.5 years
Inbreeding	0%
AFC	38m
Calves	1
Weaned	0
Avg. WI	-
ICP	-

D.S. REED & SON PTY LTD

Mooketsi, Limpopo
0824523715
dougreedbusiness@gmail.com

P.O. BOX 58, MODJADJISKLOOF, 0835

Last Calf	
Calf ID	LEB 220054 (M)
Birth Date	2022-10-28
Sire ID	LEB 190758

Calvings: 22-10



Myostatin	
Q204X	Not Tested
NT821	Not Tested
F94L	Not Tested

COW VALUE 97

86	Calving Ease Value
101	Calf Growth Value
87	Milk Value
110	Maintenance Value
100	Fertility Value

GROWTH VALUE 100

CARCASS VALUE -

PRODUCTION VALUE 98

Birth Weight	205D Weight	205D Index	365D Index	540D Index	ADG Index	FCR Index	Scrotum	LH
32kg	157kg	104 (29)	91 (29)	96 (28)	-	-	-	-

SELLER REMARKS: With bull calf LEB22-54. From Heartwater, Redwater and Gall sickness veld. Sire of bull calf is LEB 19. 758, with exceptional breeding values. Namibian Sanga bloodline on Dam side. Running with bull LEB 19.758 (ZOCA2021-13884 (DNA))

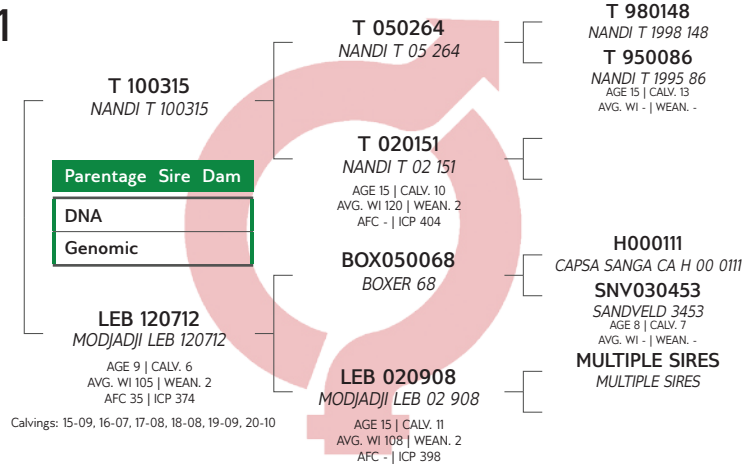

Calf and Mother				Fertility			
Birth Dir.	Birth Mat.	Wean Dir.	Wean Mat.	Scr. Circ.	Heifer Fert.	Cow Fert.	Longev.
83	115	101	87	74	100	100	101
73%	55%	69%	55%	49%	46%	29%	51%

Post-Wean Growth			Frame			Carcass		
Post Wean	ADG	FCR	Mature Weight	Height	Length	EMA	Fat	Mar
89	83	-	93	95	89	-	-	-
61%	44%	-	21%	49%	48%	-	-	-

LOT 28 (F)



ZZN 200027

ZZ2 ZZN200027



Herd Book	SP
Birth date	2020-10-08
Age	2.4 years
Inbreeding	0%

BERTIE VAN ZYL EDMS BPK

Mooketsi, Limpopo
0823367199
sajpotgieter@zz2.co.za

P/O MNR S.A.J, POTGIETER, POSBUS 19, MOOKETSI, 0825



Myostatin	
Q204X	Not Tested
NT821	Not Tested
F94L	Not Tested

COW VALUE -

111	Calving Ease Value
84	Calf Growth Value
85	Milk Value
-	Maintenance Value
89	Fertility Value

GROWTH VALUE -

CARCASS VALUE -

PRODUCTION VALUE -

Birth Weight	205D Weight	205D Index	365D Index	540D Index	ADG Index	FCR Index	Scrotum	LH
25kg	152kg	89 (37)	99 (50)	97 (44)	-	-	-	-

SELLER REMARKS: 4 months pregnant matings loaded on Logix. Sanga dam line from Namibia. Brucellosis-free herd vaccinations: S19, RB51, Clostrivax B, Anthrax, TDS, Lumpy skin, Hiprabovis & Vibrio

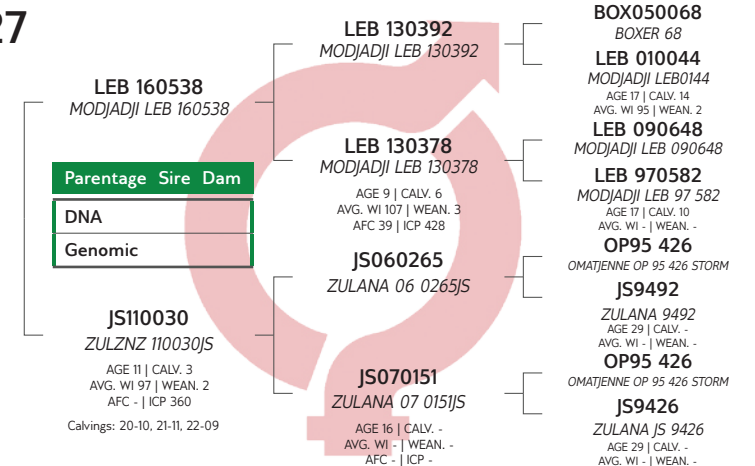

Calf and Mother				Fertility			
Birth Dir.	Birth Mat.	Wean Dir.	Wean Mat.	Scr. Circ.	Heifer Fert.	Cow Fert.	Longev.
106	129	84	85	75	108	90	88
69%	40%	66%	28%	29%	31%	8%	35%

Post-Wean Growth			Frame			Carcass		
Post Wean	ADG	FCR	Mature Weight	Height	Length	EMA	Fat	Mar
82	84	-	-	94	88	-	-	-
58%	24%	-	-	30%	28%	-	-	-

LOT 29 (F)



BERTIE VAN ZYL EDMS BPK
Mooketsi, Limpopo
0823367199
sajpotgieter@zz2.co.za

P/A MNR S.A.J. POTGIETER, POSBUS 19, MOOKETSI, 0825

LEB 200101

MODJADJI LEB200101

Kuddeboek	SP
Geb. dtm	2020-11-03
Oud.	2.3 jaar
Inteling	0%

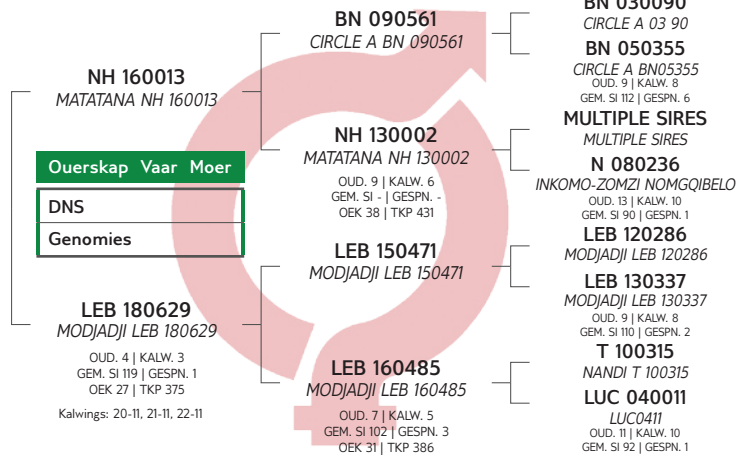

KOEIWAARDE 118

100	Kalfgemak Waarde
84	Kalfgroei Waarde
123	Melk Waarde
118	Onderhoudswaarde
111	Vrugbaarheidswaarde

GROEI WAARDE 110

KARKAS WAARDE -

PRODUKSIE WAARDE 114



Miostatien	
Q204X	Nie Getoets
NT821	Nie Getoets
F94L	Nie Getoets

Geb. Gewig	205D Gewig	205D Indeks	365D Indeks	540D Indeks	GDT Indeks	VOV Indeks	Skrotum	LH
24kg	-	-	106 (50)	101 (44)	-	-	-	-

VERKOPER OPMERKINGS: 3.5 months pregnant matings loaded on Logix. Brucellosis-free herd vaccinations: S19, RB51, Clostrivax B, Anthrax, TDS, Lumpy skin, Hiprabovis & Vibrio

LOT 30 (F)



BERTIE VAN ZYL EDMS BPK
Mooketsi, Limpopo
0823367199
sajpotgieter@zz2.co.za

P/A MNR S.A.J. POTGIETER, POSBUS 19, MOOKETSI, 0825

LEB 200106

MODJADJI LEB200106

Kuddeboek	SP
Geb. dtm	2020-11-08
Oud.	2.3 jaar
Inteling	0%

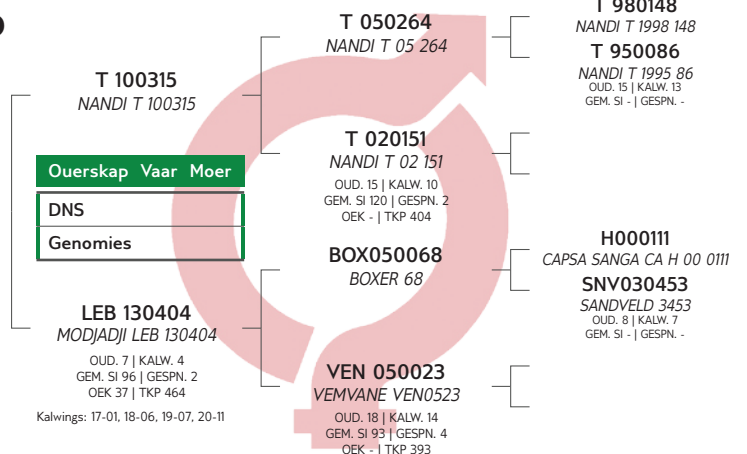

KOEIWAARDE 79

125	Kalfgemak Waarde
91	Kalfgroei Waarde
70	Melk Waarde
117	Onderhoudswaarde
86	Vrugbaarheidswaarde

GROEI WAARDE 83

KARKAS WAARDE -

PRODUKSIE WAARDE 80



Miostatien	
Q204X	Nie Getoets
NT821	Nie Getoets
F94L	Nie Getoets

Geb. Gewig	205D Gewig	205D Indeks	365D Indeks	540D Indeks	GDT Indeks	VOV Indeks	Skrotum	LH
21kg	170kg	104 (37)	107 (50)	101 (44)	-	-	-	-

VERKOPER OPMERKINGS: 3 months pregnant matings loaded on Logix. Brucellosis-free herd vaccinations: S19, RB51, Clostrivax B, Anthrax, TDS, Lumpy skin, Hiprabovis & Vibrio

LOT 31 (F)



WD 190025

WILD DREAMS WD 190025



Herd Book	SP
Birth date	2019-02-01
Age	4.1 years
Inbreeding	0%
AFC	33m
Calves	1
Weaned	0
Avg. WI	-
ICP	-

WILD DREAMS NGUNI
Lapelale, Limpopo
bakie.de.beer@gmail.com

P/A MNR J.H.B. DE BEER, POSBUS 469, BRITS, 0250

Last Calf	
Calf ID	WD 210063 (F)
Birth Date	2021-10-18
Sire ID	WD 140107

Calvings: 21-10



Myostatin	
Q204X	Not Tested
NT821	Not Tested
F94L	Not Tested

COW VALUE 110

101	Calving Ease Value
105	Calf Growth Value
108	Milk Value
87	Maintenance Value
114	Fertility Value

GROWTH VALUE 104

CARCASS VALUE -

PRODUCTION VALUE 107

Birth Weight	205D Weight	205D Index	365D Index	540D Index	ADG Index	FCR Index	Scrotum	LH
-	-	-	-	-	-	-	-	-

SELLER REMARKS: Dragtig van WD14-107 (P809/19 (DNA))

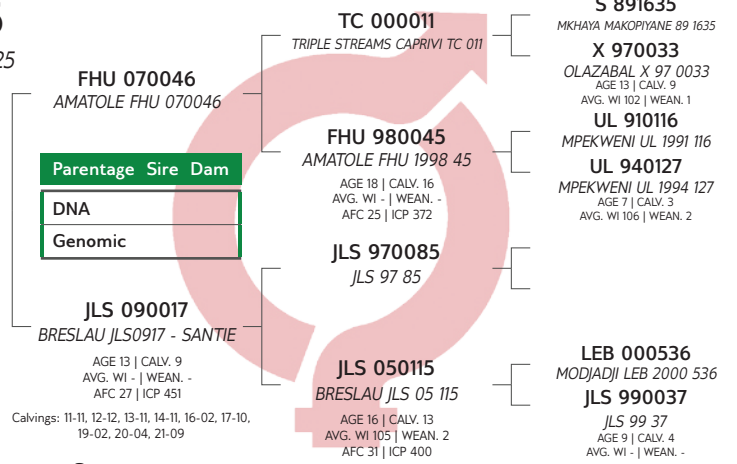

LOGIX
GENETICS CENTRA
EBV Analysis 2023-01-19

Calf and Mother				Fertility			
Birth Dir.	Birth Mat.	Wean Dir.	Wean Mat.	Scr. Circ.	Heifer Fert.	Cow Fert.	Longev.
102	90	105	108	97	127	106	104
52%	48%	33%	28%	16%	55%	23%	50%

Post-Wean Growth			Frame			Carcass		
Post Wean	ADG	FCR	Mature Weight	Height	Length	EMA	Fat	Mar
108	110	-	112	111	105	-	-	-
25%	14%	-	14%	17%	16%	-	-	-

LOT 32 (F)



WD 190042

WILD DREAMS WD 190042



Herd Book	SP
Birth date	2019-06-10
Age	3.7 years
Inbreeding	0%
AFC	37m
Calves	1
Weaned	0
Avg. WI	-
ICP	-

WILD DREAMS NGUNI
Lapelale, Limpopo
bakie.de.beer@gmail.com

P/A MNR J.H.B. DE BEER, POSBUS 469, BRITS, 0250

Last Calf	
Calf ID	WD 220039 (M)
Birth Date	2022-07-19
Sire ID	WD 140107

Calvings: 22-07



Myostatin	
Q204X	Not Tested
NT821	Not Tested
F94L	Not Tested

COW VALUE 74

78	Calving Ease Value
116	Calf Growth Value
102	Milk Value
79	Maintenance Value
77	Fertility Value

GROWTH VALUE 86

CARCASS VALUE -

PRODUCTION VALUE 79

Birth Weight	205D Weight	205D Index	365D Index	540D Index	ADG Index	FCR Index	Scrotum	LH
-	-	-	-	-	-	-	-	-

SELLER REMARKS: Dragtig van WD14-107 (P809/19 (DNA))

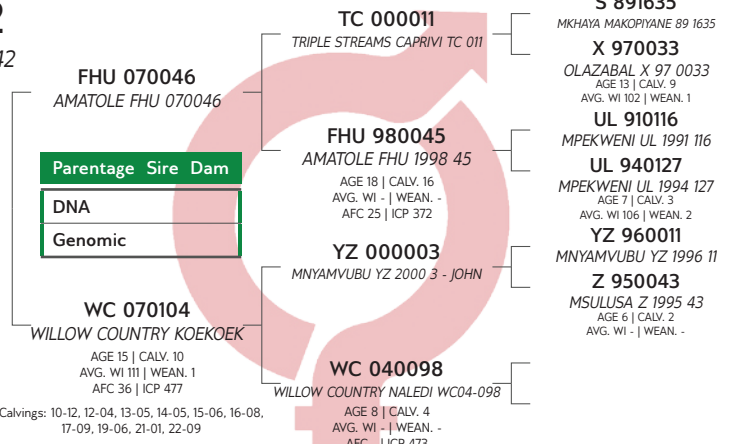

LOGIX
GENETICS CENTRA
EBV Analysis 2023-01-19

Calf and Mother				Fertility			
Birth Dir.	Birth Mat.	Wean Dir.	Wean Mat.	Scr. Circ.	Heifer Fert.	Cow Fert.	Longev.
81	91	116	102	103	79	83	90
49%	45%	33%	31%	7%	53%	19%	51%

Post-Wean Growth			Frame			Carcass		
Post Wean	ADG	FCR	Mature Weight	Height	Length	EMA	Fat	Mar
116	-	-	123	113	106	-	-	-
21%	-	-	17%	7%	6%	-	-	-

LOT 33 (F)



BN 200620

CIRCLE A BN 200620

Kuddeboek	SP
Geb. dtm	2020-10-22
Oud.	2.3 jaar
Inteling	0%

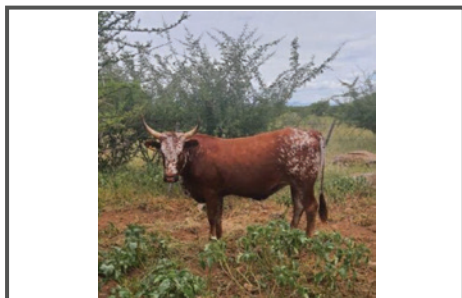

BOTHMA NGUNIS
Louis Trichardt, Limpopo
andrebothma04@gmail.com

P.O. BOX 1335, LOUIS TRICHARDT, 0920



Miostatien	
Q204X	Nie Getoets
NT821	Nie Getoets
F94L	Nie Getoets

KOEIWAARDE	113
99	Kalfgemak Waarde
102	Kalfgroei Waarde
104	Melk Waarde
103	Onderhoudswaarde
112	Vrugbaarheidswaarde
GROEI WAARDE	111
KARKAS WAARDE	-
PRODUKSIE WAARDE	112

Geb. Gewig	205D Gewig	205D Indeks	365D Indeks	540D Indeks	GDT Indeks	VOV Indeks	Skrotum	LH
-	155kg	101 (10)	-	-	-	-	-	-

VERKOPER OPMERKINGS: Rider daughter. Running with bull TTI1-17 (U237513 (DNA)). Vaccinations: BM with RB51 , Vibrio with vibrin , Black quarter with multicos

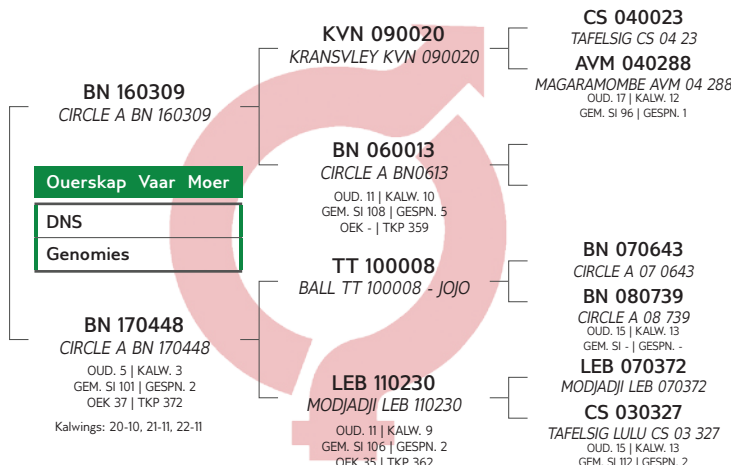

Kalf en Moeder					Vrugbaarheid		
Geb. Dir.	Geb. Mat.	Spn. Dir.	Spn. Mat.	Skr. Omtr.	Vers Vrugb.	Koei Vrugb.	Lanklew.
99	99	102	104	97	95	100	124
31%	24%	59%	32%	15%	33%	18%	40%

Na-Speen Groei			Raam			Karkas		
Na-Speen	GDT	VOV	Volw. Gewig	Hoogte	Lengte	OSO	Vet	Mar
101	98	-	96	94	95	-	-	-
22%	14%	-	17%	16%	15%	-	-	-

LOT 34 (F)



BN 200626

CIRCLE A BN 200626

Kuddeboek	SP
Geb. dtm	2020-10-28
Oud.	2.3 jaar
Inteling	0%



BOTHMA NGUNIS
Louis Trichardt, Limpopo
andrebothma04@gmail.com

P.O. BOX 1335, LOUIS TRICHARDT, 0920



Miostatien	
Q204X	Nie Getoets
NT821	Nie Getoets
F94L	Nie Getoets

KOEIWAARDE	88
93	Kalfgemak Waarde
104	Kalfgroei Waarde
82	Melk Waarde
106	Onderhoudswaarde
93	Vrugbaarheidswaarde
GROEI WAARDE	96
KARKAS WAARDE	-
PRODUKSIE WAARDE	91

Geb. Gewig	205D Gewig	205D Indeks	365D Indeks	540D Indeks	GDT Indeks	VOV Indeks	Skrotum	LH
-	164kg	98 (10)	-	-	-	-	-	-

VERKOPER OPMERKINGS: Rider dogter. 2.5 Maande dragtig van TTI1-17 (U237513 (DNA)). Inentings BM met RB51 , Vibrio met vibrin , sponssiekte met multicos

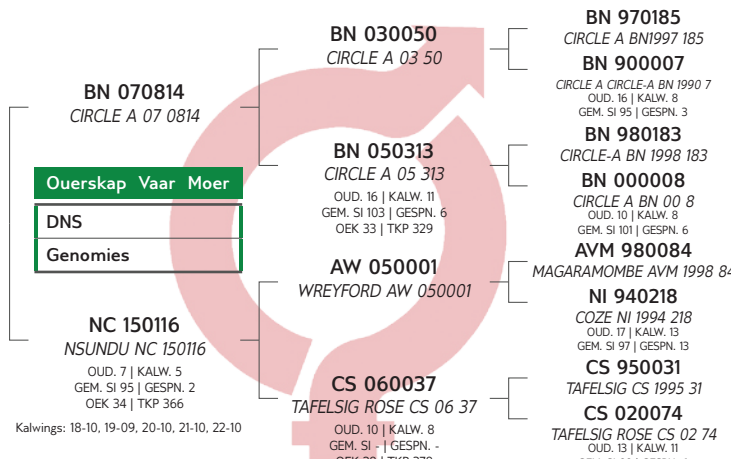

Kalf en Moeder					Vrugbaarheid		
Geb. Dir.	Geb. Mat.	Spn. Dir.	Spn. Mat.	Skr. Omtr.	Vers Vrugb.	Koei Vrugb.	Lanklew.
90	112	104	82	94	86	97	98
57%	52%	69%	48%	41%	50%	32%	55%

Na-Speen Groei			Raam			Karkas		
Na-Speen	GDT	VOV	Volw. Gewig	Hoogte	Lengte	OSO	Vet	Mar
95	96	-	95	90	85	-	-	-
32%	37%	-	22%	42%	40%	-	-	-

LOT 35 (F)



BN 200632

CIRCLE A BN 200632



BOTHMA NGUNIS
Louis Trichardt, Limpopo
andrebothma04@gmail.com

P.O. BOX 1335, LOUIS TRICHARDT, 0920

Herd Book	SP
Birth date	2020-11-07
Age	2.3 years
Inbreeding	0%

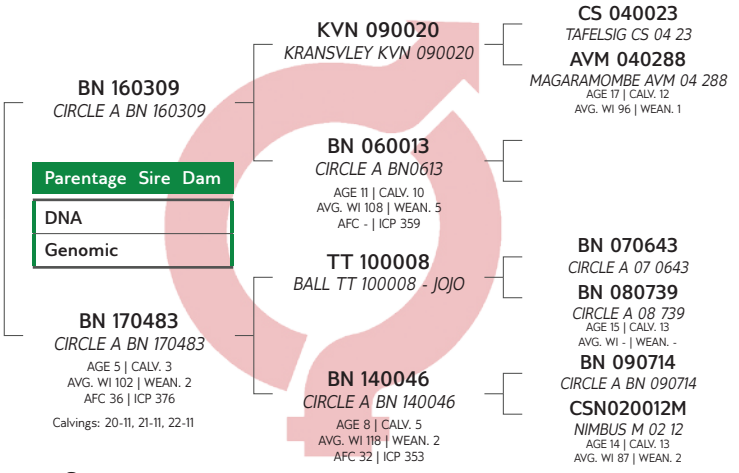

COW VALUE 112

102	Calving Ease Value
97	Calf Growth Value
103	Milk Value
102	Maintenance Value
114	Fertility Value

GROWTH VALUE 106

CARCASS VALUE -

PRODUCTION VALUE 109

Birth Weight	205D Weight	205D Index	365D Index	540D Index	ADG Index	FCR Index	Scrotum	LH
-	154kg	101 (10)	-	-	-	-	-	-

LOGIX
GENETICS CENTRA
EBV Analysis 2023-01-19

Calf and Mother				Fertility			
Birth Dir.	Birth Mat.	Wean Dir.	Wean Mat.	Scr. Circ.	Heifer Fert.	Cow Fert.	Longev.
102	95	97	103	93	99	102	123
33%	26%	59%	35%	13%	33%	18%	39%

Post-Wean Growth			Frame			Carcass		
Post Wean	ADG	FCR	Mature Weight	Height	Length	EMA	Fat	Mar
98	98	-	96	97	95	-	-	-
24%	12%	-	21%	13%	13%	-	-	-



Myostatin	
Q204X	Not Tested
NT821	Not Tested
F94L	Not Tested

SELLER REMARKS: Rider daughter. Running with bull TT11-17 (U237513 (DNA). Vaccinations: BM with RB51 , Vibrio with vibrin , Black quarter with multiclo

LOT 36 (F)



NRF 190099

NORTHFIELD NRF 190099



NORTHFIELD
Mookgopong, Limpopo
0828930349
northfield@vodamail.co.za

POSBUS 1141, MOOKGOPHONG, 0560

Herd Book	SP
Birth date	2019-09-29
Age	3.4 years
Inbreeding	3%
AFC	25m
Calves	1
Weaned	0
Avg. WI	-
ICP	-

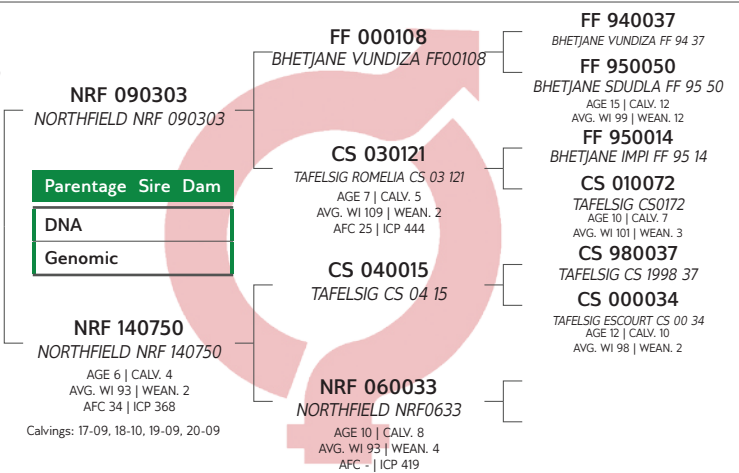

COW VALUE 94

83	Calving Ease Value
109	Calf Growth Value
69	Milk Value
87	Maintenance Value
113	Fertility Value

GROWTH VALUE 90

CARCASS VALUE -

PRODUCTION VALUE 91

Birth Weight	205D Weight	205D Index	365D Index	540D Index	ADG Index	FCR Index	Scrotum	LH
22kg	157kg	97 (20)	-	-	-	-	-	-

LOGIX
GENETICS CENTRA
EBV Analysis 2023-01-19

Calf and Mother				Fertility			
Birth Dir.	Birth Mat.	Wean Dir.	Wean Mat.	Scr. Circ.	Heifer Fert.	Cow Fert.	Longev.
82	137	109	69	102	121	110	102
76%	60%	71%	50%	40%	56%	29%	53%

Post-Wean Growth			Frame			Carcass		
Post Wean	ADG	FCR	Mature Weight	Height	Length	EMA	Fat	Mar
98	104	-	114	89	92	-	-	-
35%	36%	-	30%	41%	39%	-	-	-



Myostatin	
Q204X	Not Tested
NT821	Not Tested
F94L	Not Tested

SELLER REMARKS: Dragtig van EX17-505 (U410U003 (DNA)

LOT 37 (F)



NRF 190110

NORTHFIELD NRF 190110



Kuddeboek	SP
Geb. dtm	2019-10-03
Oud.	3.4 jaar
Inteling	3%
OEK	27m
Kalwers	1
Gespeen	0
Gem. SI	-
TKP	-

NORTHFIELD

Mookgopong, Limpopo
0828930349
northfield@vodamail.co.za

POSBUS 1141, MOOKGOPHONG, 0560

Laaste Kalf	
Kalf ID	NRF 210273 (F)
Geb. datum	2021-12-27
Vaar ID	NRF 180057

Kalwings: 21-12



Miostation	
Q204X	Nie Getoets
NT821	Nie Getoets
F94L	Nie Getoets

KOEIWAARDE 107

71	Kalfgemak Waarde
125	Kalfgroei Waarde
95	Melk Waarde
81	Onderhoudswaarde
111	Vrugbaarheidswaarde

GROEI WAARDE 111

KARKAS WAARDE -

PRODUKSIE WAARDE 109

Geb. Gewig	205D Gewig	205D Indeks	365D Indeks	540D Indeks	GDT Indeks	VOV Indeks	Skrotum	LH
24kg	171kg	107 (20)	-	-	-	-	-	-

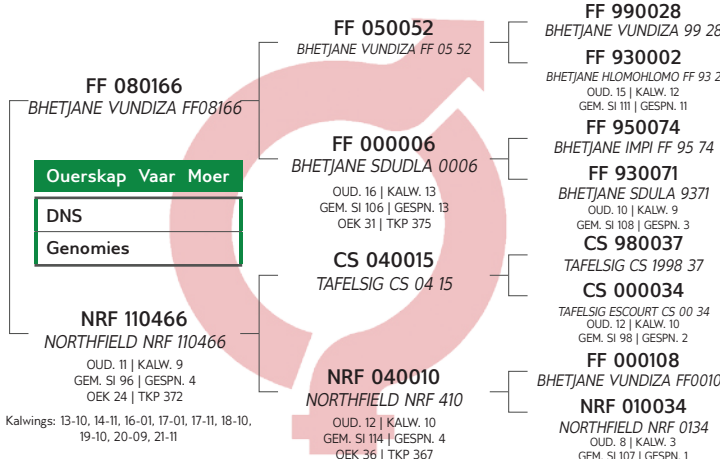

Kalf en Moeder					Vrugbaarheid		
Geb. Dir.	Geb. Mat.	Spn. Dir.	Spn. Mat.	Skr. Omtr.	Vers Vrugb.	Koei Vrugb.	Lanklew.
75	86	125	95	109	103	110	106
76%	60%	72%	57%	45%	60%	35%	59%

Na-Speen Groei			Raam			Karkas		
Na-Speen	GDT	VOV	Volw. Gewig	Hoogte	Lengte	OSO	Vet	Mar
120	101	-	120	98	109	-	-	-
34%	40%	-	37%	46%	44%	-	-	-

VERKOPER OPMERKINGS: Dragtig van EX17-505 (U410U003 (DNA))

LOT 38 (F)



LEB 190806

MODJADJI LEB190806



Kuddeboek	SP
Geb. dtm	2019-12-01
Oud.	3.2 jaar
Inteling	0%
OEK	35m
Kalwers	1
Gespeen	0
Gem. SI	-
TKP	-

D.S. REED & SON PTY LTD

Mooketsi, Limpopo
0824523715
dougreedbusiness@gmail.com

P.O. BOX 58, MODJADJISKLOOF, 0835

Laaste Kalf	
Kalf ID	LEB 220041 (M)
Geb. datum	2022-10-25
Vaar ID	LEB 190758

Kalwings: 22-10



Miostation	
Q204X	Nie Getoets
NT821	Nie Getoets
F94L	Nie Getoets

KOEIWAARDE 109

85	Kalfgemak Waarde
122	Kalfgroei Waarde
93	Melk Waarde
92	Onderhoudswaarde
108	Vrugbaarheidswaarde

GROEI WAARDE 119

KARKAS WAARDE -

PRODUKSIE WAARDE 114

Geb. Gewig	205D Gewig	205D Indeks	365D Indeks	540D Indeks	GDT Indeks	VOV Indeks	Skrotum	LH
26kg	195kg	121 (24)	99 (27)	115 (27)	-	-	-	-

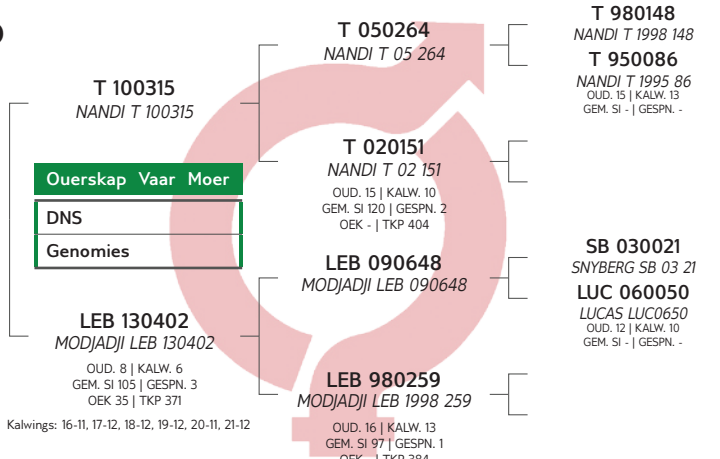

Kalf en Moeder					Vrugbaarheid		
Geb. Dir.	Geb. Mat.	Spn. Dir.	Spn. Mat.	Skr. Omtr.	Vers Vrugb.	Koei Vrugb.	Lanklew.
89	85	122	93	98	102	109	104
75%	56%	71%	55%	48%	45%	29%	51%

Na-Speen Groei			Raam			Karkas		
Na-Speen	GDT	VOV	Volw. Gewig	Hoogte	Lengte	OSO	Vet	Mar
110	113	-	107	122	115	-	-	-
61%	44%	-	22%	49%	48%	-	-	-

VERKOPER OPMERKINGS: With Bull calf LEB 22-41. From Heartwater, Redwater and Gall sickness veld. Sire of bull calf is LEB 19. 758, with exceptional breeding values. Running with bull LEB 19.758 (ZOCA2021-13884 (DNA))

LOT 39 (F)



LEB 200124

MODJADJI LEB200124



Herd Book	SP
Birth date	2020-11-13
Age	2.3 years
Inbreeding	3%

BERTIE VAN ZYL EDMS BPK

Mooketsi, Limpopo
0823367199
sajpotgieter@zz2.co.za

P/A MNR S.A.J. POTGIETER, POSBUS 19, MOOKETSI, 0825



Myostatin	
Q204X	Not Tested
NT821	Not Tested
F94L	Not Tested

COW VALUE -								
115	Calving Ease Value							
69	Calf Growth Value							
88	Milk Value							
-	Maintenance Value							
92	Fertility Value							
GROWTH VALUE 67								
CARCASS VALUE -								
PRODUCTION VALUE -								
Birth Weight	205D Weight	205D Index	365D Index	540D Index	ADG Index	FCR Index	Scrotum	LH
23kg	110kg	66 (15)	62 (50)	66 (44)	-	-	-	-

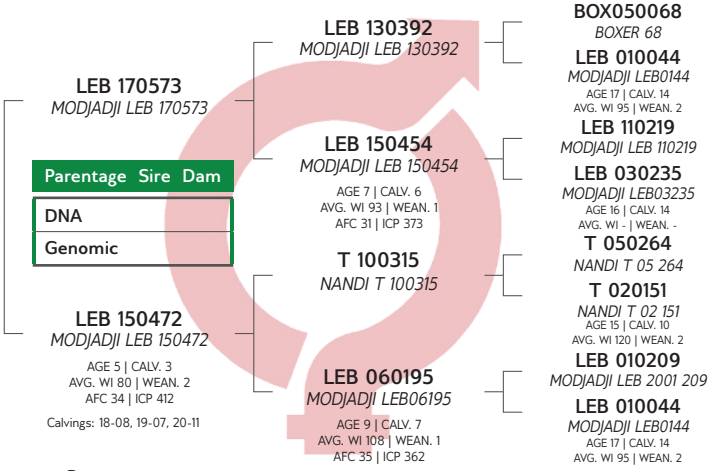

Calf and Mother				Fertility				
Birth Dir.	Birth Mat.	Wean Dir.	Wean Mat.	Scr. Circ.	Heifer Fert.	Cow Fert.	Longev.	
109	122	69	88	63	85	83	112	
72%	38%	65%	39%	39%	30%	13%	40%	
Post-Wean Growth			Frame			Carcass		
Post Wean	ADG	FCR	Mature Weight	Height	Length	EMA	Fat	Mar
62	56	-	-	77	65	-	-	-
44%	34%	-	-	40%	38%	-	-	-

SELLER REMARKS: 2.5 months pregnant matings loaded on Logix. Brucellosis-free herd vaccinations: S19, RB51, Clostrivax B, Anthrax, TDS, Lumpy skin, Hiprabovis & Vibrio

LOT 40 (F)



LEB 200132

MODJADJI LEB200132



Herd Book	SP
Birth date	2020-11-09
Age	2.3 years
Inbreeding	0%

BERTIE VAN ZYL EDMS BPK

Mooketsi, Limpopo
0823367199
sajpotgieter@zz2.co.za

P/A MNR S.A.J. POTGIETER, POSBUS 19, MOOKETSI, 0825



Myostatin	
Q204X	Not Tested
NT821	Not Tested
F94L	Not Tested

COW VALUE 80								
78	Calving Ease Value							
97	Calf Growth Value							
109	Milk Value							
117	Maintenance Value							
70	Fertility Value							
GROWTH VALUE 97								
CARCASS VALUE -								
PRODUCTION VALUE 88								
Birth Weight	205D Weight	205D Index	365D Index	540D Index	ADG Index	FCR Index	Scrotum	LH
29kg	169kg	107 (37)	107 (50)	104 (44)	-	-	-	-

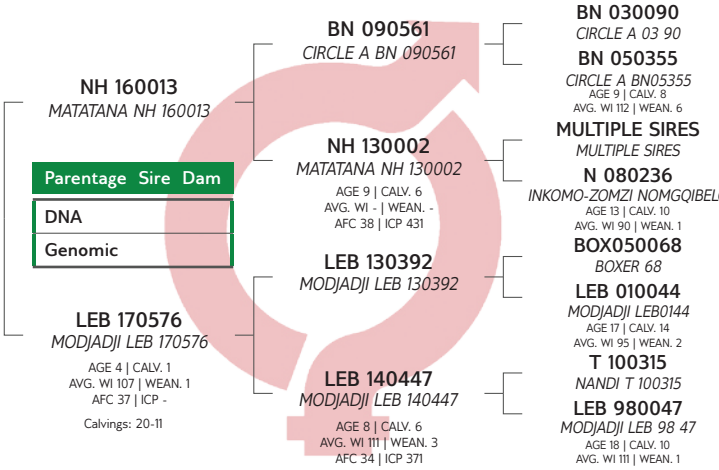

Calf and Mother				Fertility				
Birth Dir.	Birth Mat.	Wean Dir.	Wean Mat.	Scr. Circ.	Heifer Fert.	Cow Fert.	Longev.	
78	104	97	109	86	72	73	91	
72%	33%	67%	35%	30%	32%	18%	42%	
Post-Wean Growth			Frame			Carcass		
Post Wean	ADG	FCR	Mature Weight	Height	Length	EMA	Fat	Mar
93	80	-	83	88	85	-	-	-
56%	26%	-	12%	31%	30%	-	-	-

SELLER REMARKS: 4 months pregnant matings loaded on Logix. Brucellosis-free herd vaccinations: S19, RB51, Clostrivax B, Anthrax, TDS, Lumpy skin, Hiprabovis & Vibrio

LOT 41 (M)



LEB 170563

MODJADJI LEB 170563



Kuddeboek	SP
Geb. dtm	2017-06-30
Oud.	5.7 jaar
Inteling	0%

D.S. REED & SON PTY LTD

Mooketsi, Limpopo
0824523715
dougreedbusiness@gmail.com

P.O. BOX 58, MODJADJISKLOOF, 0835

1 MEDE-GEbruiker(S)



Miostatien	
Q204X	Nie Getoets
NT821	Nie Getoets
F94L	Nie Getoets

KOEIWAARDE 105

92	Kalfgemak Waarde
105	Kalfgroei Waarde
96	Melk Waarde
91	Onderhoudswaarde
112	Vrugbaarheidswaarde

GROEI WAARDE 101

KARKAS WAARDE -

PRODUKSIE WAARDE 103

Geb. Gewig	205D Gewig	205D Indeks	365D Indeks	540D Indeks	GDT Indeks	VOV Indeks	Skrotum	LH
-	-	-	-	-	-	-	-	-

VERKOPER OPMERKINGS: From Heartwater, Redwater and Gall sickness veld. Proven herd-sire from an outstanding, highly fertile Dam-line. Tested clean for Brucellosis, Vibriosis and Trichomonas.

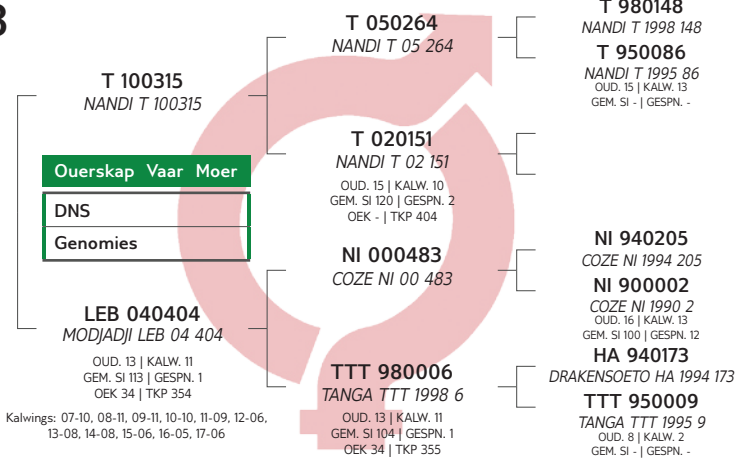

LOGIX
GENETICS CENTRA
EBV Analyse 2023-01-19

Kalf en Moeder					Vrugbaarheid		
Geb. Dir.	Geb. Mat.	Spn. Dir.	Spn. Mat.	Skr. Omtr.	Vers Vrugb.	Koei Vrugb.	Lanklew.
90	112	105	96	91	92	114	110
81%	53%	58%	54%	51%	50%	33%	56%

Na-Speen Groei			Raam			Karkas		
Na-Speen	GDT	VOV	Volw. Gewig	Hoogte	Lengte	OSO	Vet	Mar
90	94	-	108	88	89	-	-	-
45%	48%	-	25%	52%	51%	-	-	-

LOT 42 (F)



WD 190043

WILD DREAMS WD 190043



Kuddeboek	SP
Geb. dtm	2019-06-09
Oud.	3.7 jaar
Inteling	0%
OEK	34m
Kalwers	1
Gespeen	0
Gem. SI	-
TKP	-

WILD DREAMS NGUNI

Lapelale, Limpopo
bakie.de.beer@gmail.com

P/A MNR J.H.B. DE BEER, POSBUS 469, BRITS, 0250

Laaste Kalf

Kalf ID	WD 220030 (F)
Geb. datum	2022-04-19
Vaar ID	MULTIPLE SIREs

Kalwings: 22-04



Miostatien	
Q204X	Nie Getoets
NT821	Nie Getoets
F94L	Nie Getoets

KOEIWAARDE 91

99	Kalfgemak Waarde
106	Kalfgroei Waarde
94	Melk Waarde
90	Onderhoudswaarde
97	Vrugbaarheidswaarde

GROEI WAARDE 95

KARKAS WAARDE -

PRODUKSIE WAARDE 92

Geb. Gewig	205D Gewig	205D Indeks	365D Indeks	540D Indeks	GDT Indeks	VOV Indeks	Skrotum	LH
-	-	-	-	-	-	-	-	-

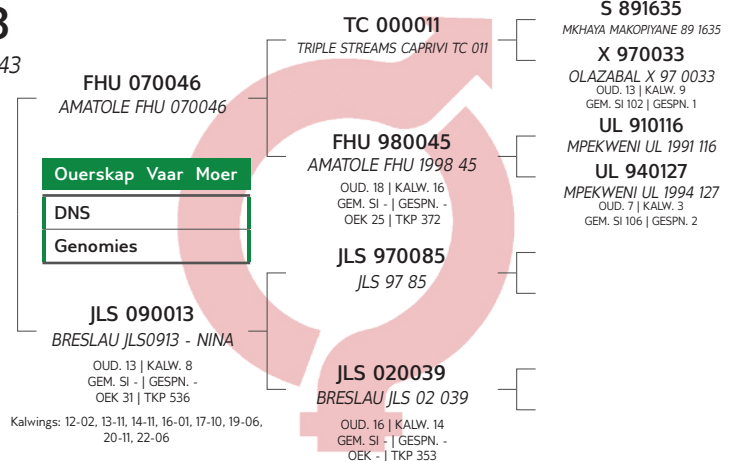

LOGIX
GENETICS CENTRA
EBV Analyse 2023-01-19

Kalf en Moeder					Vrugbaarheid		
Geb. Dir.	Geb. Mat.	Spn. Dir.	Spn. Mat.	Skr. Omtr.	Vers Vrugb.	Koei Vrugb.	Lanklew.
100	94	106	94	96	107	99	93
50%	46%	32%	27%	14%	53%	22%	50%

Na-Speen Groei			Raam			Karkas		
Na-Speen	GDT	VOV	Volw. Gewig	Hoogte	Lengte	OSO	Vet	Mar
107	107	-	109	112	104	-	-	-
24%	11%	-	12%	15%	14%	-	-	-

VERKOPER OPMERKINGS: Dragtig van WD14-107 (P809/19 (DNA))

LOT 43 (F)



WD 190054

WILD DREAMS WD 190054



Herd Book	A
Birth date	2019-07-29
Age	3.6 years
Inbreeding	0%
AFC	32m
Calves	1
Weaned	0
Avg. WI	-
ICP	-

WILD DREAMS NGUNI
Lapelale, Limpopo
bakie.de.beer@gmail.com

P/A MNR J.H.B. DE BEER, POSBUS 469, BRITS, 0250

Last Calf	
Calf ID	WD 220014 (F)
Birth Date	2022-04-11
Sire ID	MULTIPLE SIRE

Calvings: 22-04



Myostatin	
Q204X	Not Tested
NT821	Not Tested
F94L	Not Tested

COW VALUE 96

80	Calving Ease Value
108	Calf Growth Value
97	Milk Value
90	Maintenance Value
102	Fertility Value

GROWTH VALUE 99

CARCASS VALUE -

PRODUCTION VALUE 97

Birth Weight	205D Weight	205D Index	365D Index	540D Index	ADG Index	FCR Index	Scrotum	LH
-	-	-	-	-	-	-	-	-

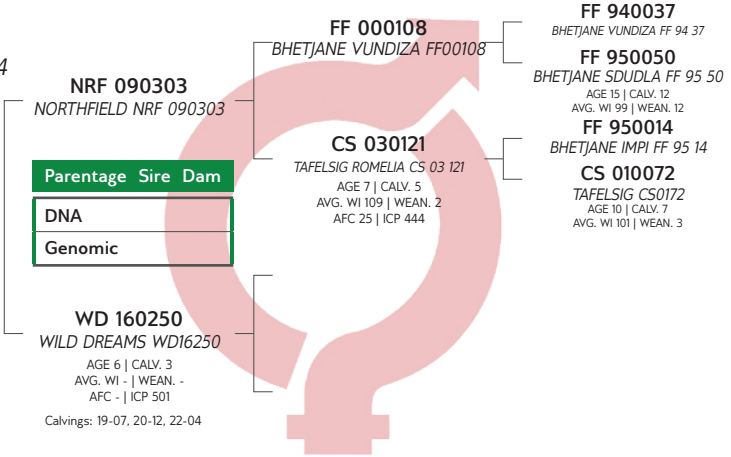

LOGIX
GENETICS CENTRA
EBV Analysis 2023-01-19

Calf and Mother				Fertility			
Birth Dir.	Birth Mat.	Wean Dir.	Wean Mat.	Scr. Circ.	Heifer Fert.	Cow Fert.	Longev.
78	113	108	97	107	108	101	98
46%	38%	43%	37%	35%	36%	23%	47%

Post-Wean Growth			Frame			Carcass		
Post Wean	ADG	FCR	Mature Weight	Height	Length	EMA	Fat	Mar
103	107	-	109	109	107	-	-	-
32%	31%	-	24%	36%	34%	-	-	-

SELLER REMARKS: Dragtig van WD14-107 (P809/19 (DNA))

LOT 44 (F)



BN 200634

CIRCLE A BN 200634



Herd Book	SP
Birth date	2020-11-14
Age	2.3 years
Inbreeding	0%

BOTHMA NGUNIS
Louis Trichardt, Limpopo
andrebothma04@gmail.com

P.O. BOX 1335, LOUIS TRICHARDT, 0920



Myostatin	
Q204X	Not Tested
NT821	Not Tested
F94L	Not Tested

COW VALUE 84

104	Calving Ease Value
98	Calf Growth Value
90	Milk Value
105	Maintenance Value
88	Fertility Value

GROWTH VALUE 89

CARCASS VALUE -

PRODUCTION VALUE 85

Birth Weight	205D Weight	205D Index	365D Index	540D Index	ADG Index	FCR Index	Scrotum	LH
-	163kg	107 (10)	-	-	-	-	-	-

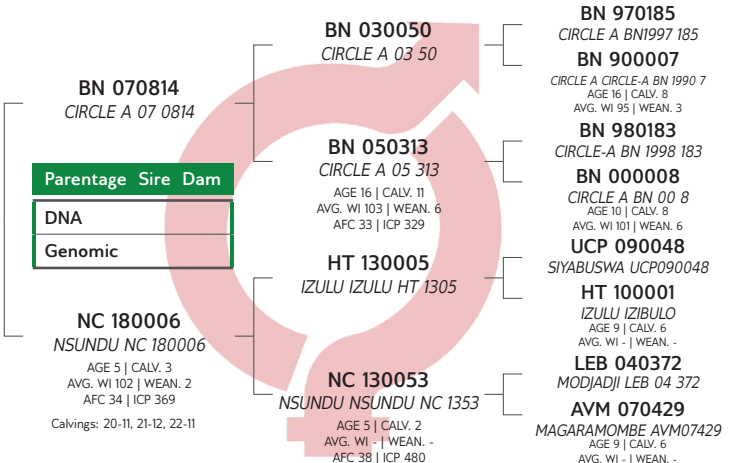

LOGIX
GENETICS CENTRA
EBV Analysis 2023-01-19

Calf and Mother				Fertility			
Birth Dir.	Birth Mat.	Wean Dir.	Wean Mat.	Scr. Circ.	Heifer Fert.	Cow Fert.	Longev.
99	121	98	90	106	83	87	101
58%	46%	67%	47%	40%	45%	28%	52%

Post-Wean Growth			Frame			Carcass		
Post Wean	ADG	FCR	Mature Weight	Height	Length	EMA	Fat	Mar
88	94	-	96	91	85	-	-	-
28%	36%	-	23%	41%	39%	-	-	-

SELLER REMARKS: Rider dogter. 4 Maande dragtig van TT11-17 (U237513 (DNA)). Inentings BM met RB51 , Vibrio met vibrin , sponssiekte met multiclos

LOT 45 (F)



BN 200635

CIRCLE A BN 200635



Kuddeboek	SP
Geb. dtm	2020-11-17
Oud.	2.3 jaar
Inteling	0%

BOTHMA NGUNIS
Louis Trichardt, Limpopo
andrebothma04@gmail.com

P.O. BOX 1335, LOUIS TRICHARDT, 0920



Miostatien	
Q204X	Nie Getoets
NT821	Nie Getoets
F94L	Nie Getoets

KOEIWAARDE	111
106	Kalfgemak Waarde
103	Kalfgroei Waarde
97	Melk Waarde
101	Onderhoudswaarde
114	Vrugbaarheidswaarde
GROEI WAARDE	109
KARKAS WAARDE	-
PRODUKSIE WAARDE	110

Geb. Gewig	205D Gewig	205D Indeks	365D Indeks	540D Indeks	GDT Indeks	VOV Indeks	Skrotum	LH
-	179kg	112 (10)	-	-	-	-	-	-

VERKOPER OPMERKINGS: Rider daughter. Running with bull TT11-17 (U237513 (DNA)). Vaccinations: BM with RB51 , Vibrio with vibrin , Black quarter with multiclos

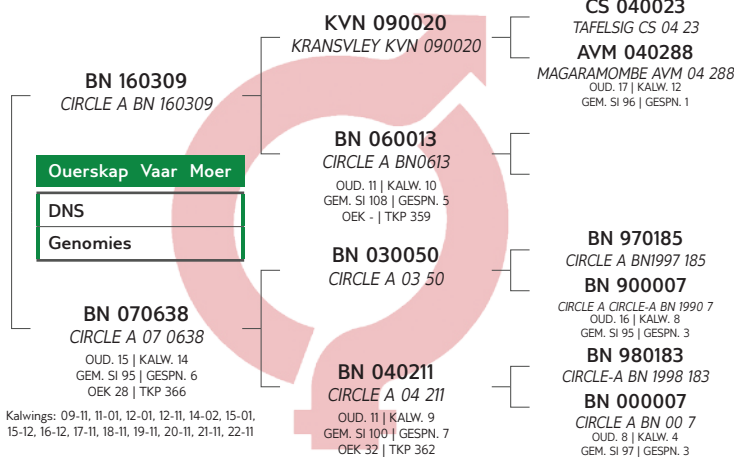

Kalf en Moeder					Vrugbaarheid		
Geb. Dir.	Geb. Mat.	Spn. Dir.	Spn. Mat.	Skr. Omtr.	Vers Vrugb.	Koei Vrugb.	Lanklew.
106	97	103	97	96	87	110	120
37%	33%	62%	43%	24%	38%	23%	45%

Na-Speen Groei			Raam			Karkas		
Na-Speen	GDT	VOV	Volw. Gewig	Hoogte	Lengte	OSO	Vet	Mar
101	95	-	98	91	92	-	-	-
24%	22%	-	16%	24%	24%	-	-	-

LOT 46 (F)



BN 200639

CIRCLE A BN 200639



Kuddeboek	SP
Geb. dtm	2020-12-12
Oud.	2.2 jaar
Inteling	0%

BOTHMA NGUNIS
Louis Trichardt, Limpopo
andrebothma04@gmail.com

P.O. BOX 1335, LOUIS TRICHARDT, 0920



Miostatien	
Q204X	Nie Getoets
NT821	Nie Getoets
F94L	Nie Getoets

KOEIWAARDE	116
115	Kalfgemak Waarde
89	Kalfgroei Waarde
105	Melk Waarde
108	Onderhoudswaarde
118	Vrugbaarheidswaarde
GROEI WAARDE	103
KARKAS WAARDE	-
PRODUKSIE WAARDE	109

Geb. Gewig	205D Gewig	205D Indeks	365D Indeks	540D Indeks	GDT Indeks	VOV Indeks	Skrotum	LH
-	183kg	111 (10)	-	-	-	-	-	-

VERKOPER OPMERKINGS: Rider dogter. 4 Maande dragtig van TT11-17 (U237513 (DNA)). Inentings BM met RB51 , Vibrio met vibrin , sponssiekte met multiclos

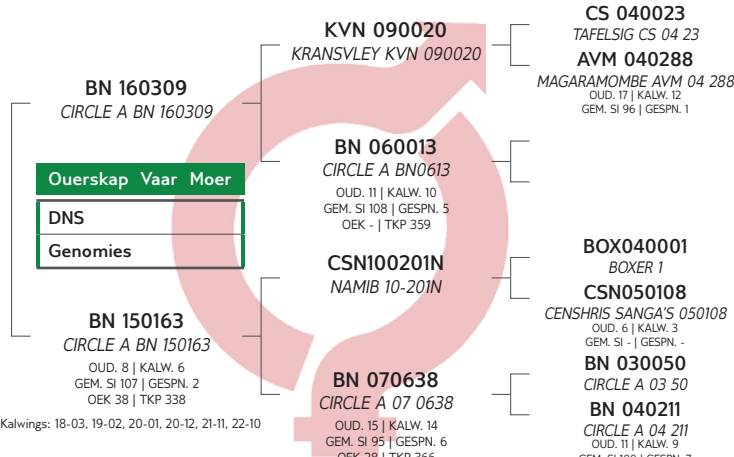

Kalf en Moeder					Vrugbaarheid		
Geb. Dir.	Geb. Mat.	Spn. Dir.	Spn. Mat.	Skr. Omtr.	Vers Vrugb.	Koei Vrugb.	Lanklew.
114	96	89	105	91	103	110	119
33%	28%	61%	37%	19%	35%	21%	42%

Na-Speen Groei			Raam			Karkas		
Na-Speen	GDT	VOV	Volw. Gewig	Hoogte	Lengte	OSO	Vet	Mar
93	90	-	93	84	89	-	-	-
22%	16%	-	13%	19%	18%	-	-	-

LOT 47 (F)



ZNS 190036

ZANDRIVIER ZNS 190036



Herd Book	FR
Birth date	2019-09-01
Age	3.5 years
Inbreeding	0%
AFC	
Calves	1
Weaned	0
Avg. WI	-
ICP	-

Parentage Sire Dam	
DNA	
Genomic	

ARIES FAMILIE TRUST

Thabazimi, Limpopo
0836790601
philipmartin@live.co.za

P/A MNR A. MARTIN, POSBUS 25412, GEZINA, 0031

Last Calf	
Calf ID	ZNS 220045 (F)
Birth Date	2022-10-19
Sire ID	JO 170023

Calvings: 22-10



Myostatin	
Q204X	Not Tested
NT821	Not Tested
F94L	Not Tested

COW VALUE -	
-	Calving Ease Value
-	Calf Growth Value
-	Milk Value
-	Maintenance Value
84	Fertility Value
GROWTH VALUE -	
CARCASS VALUE -	
PRODUCTION VALUE -	

Birth Weight	205D Weight	205D Index	365D Index	540D Index	ADG Index	FCR Index	Scrotum	LH
-	-	-	-	-	-	-	-	-

LOGIX
GENETICS CENTRA
EBV Analysis 2023-01-19

Calf and Mother				Fertility			
Birth Dir.	Birth Mat.	Wean Dir.	Wean Mat.	Scr. Circ.	Heifer Fert.	Cow Fert.	Longev.
-	-	-	-	-	-	-	82 21%

Post-Wean Growth			Frame			Carcass		
Post Wean	ADG	FCR	Mature Weight	Height	Length	EMA	Fat	Mar
-	-	-	-	-	-	-	-	-

SELLER REMARKS: VERS KALF ZNS22-45.

LOT 48 (F)



ZNS 200025

ZANDRIVIER ZNS 200025



Herd Book	SP
Birth date	2020-07-25
Age	2.6 years
Inbreeding	1%
AFC	27m
Calves	1
Weaned	0
Avg. WI	-
ICP	-

Parentage Sire Dam	
DNA	
Genomic	

ZNS 170029
ZANDRIVIER ZNS 170029
AGE 5 | CALV. 2
AVG. WI - | WEAN. -
AFC 32 | ICP 632
Calvings: 20-07, 22-04

EME 080010
AMALUNGA EME0810

PMP 070048
WILGERANT NORMANDIEN
AGE 9 | CALV. 7
AVG. WI - | WEAN. -
AFC 38 | ICP 346

BN 070814
CIRCLE A 07 0814

ZNS 120075
ZANDRIVIER ZNS 120075
AGE 10 | CALV. 7
AVG. WI - | WEAN. -
AFC 35 | ICP 379

F 030014
JUA F 030014
F 040001
JUA TESS
AGE 9 | CALV. 5
AVG. WI 78 | WEAN. 2
PJD 980034
P J D PJD 1998 34
ZZZ 040016
TRIPLE Z ZZZ0416
AGE 14 | CALV. 10
AVG. WI 100 | WEAN. 6
BN 030050
CIRCLE A 03 50
BN 050313
CIRCLE A 05 313
AGE 16 | CALV. 11
AVG. WI 103 | WEAN. 6
DML 030267
DAMLIN DML 03 267
CC 070004
CC CC 070004
AGE 9 | CALV. 5
AVG. WI - | WEAN. -

ARIES FAMILIE TRUST

Thabazimi, Limpopo
0836790601
philipmartin@live.co.za

P/A MNR A. MARTIN, POSBUS 25412, GEZINA, 0031

Last Calf	
Calf ID	ZNS 220054 (M)
Birth Date	2022-11-01
Sire ID	JO 170023

Calvings: 22-11



Myostatin	
Q204X	Not Tested
NT821	Not Tested
F94L	Not Tested

COW VALUE 102	
91	Calving Ease Value
109	Calf Growth Value
93	Milk Value
103	Maintenance Value
102	Fertility Value
GROWTH VALUE 110	
CARCASS VALUE -	
PRODUCTION VALUE 106	

Birth Weight	205D Weight	205D Index	365D Index	540D Index	ADG Index	FCR Index	Scrotum	LH
-	-	-	-	-	-	-	-	-

LOGIX
GENETICS CENTRA
EBV Analysis 2023-01-19

Calf and Mother				Fertility			
Birth Dir.	Birth Mat.	Wean Dir.	Wean Mat.	Scr. Circ.	Heifer Fert.	Cow Fert.	Longev.
91	100	109	93	105	113	102	95
54%	48%	35%	30%	25%	56%	26%	53%

Post-Wean Growth			Frame			Carcass		
Post Wean	ADG	FCR	Mature Weight	Height	Length	EMA	Fat	Mar
103	98	-	96	91	89	-	-	-
25%	22%	-	11%	26%	25%	-	-	-

SELLER REMARKS: BUL KALF ZNS22-54.

LOT 49 (F)



FHG 190494

FRAIN FHG 190494



Kuddeboek	SP
Geb. dtm	2019-05-19
Oud.	3.8 jaar
Inteling	0%
OEK	24m
Kalwers	2
Gespeen	1
Gem. SI	113
TKP	356d

J.H. JACOBS

Groblersdal, Limpopo
jan@janjacobs.co.za



POSBUS 1463, GROBLERSDAL, 0470

Laaste Kalf	
Kalf ID	JAC 220258 (F)
Geb. datum	2022-05-17
Vaar ID	AVM 150156

Kalwings: 21-05, 22-05



Miostatien	
Q204X	Nie Getoets
NT821	Nie Getoets
F94L	Nie Getoets

KOEIWAARDE 107

103	Kalfgemak Waarde
97	Kalfgroei Waarde
101	Melk Waarde
116	Onderhoudswaarde
103	Vrugbaarheidswaarde

GROEI WAARDE 109

KARKAS WAARDE -

PRODUKSIE WAARDE 108

Geb. Gewig	205D Gewig	205D Indeks	365D Indeks	540D Indeks	GDT Indeks	VOV Indeks	Skrotum	LH
22kg	174kg	100 (1)	105 (4)	100 (4)	-	-	-	-

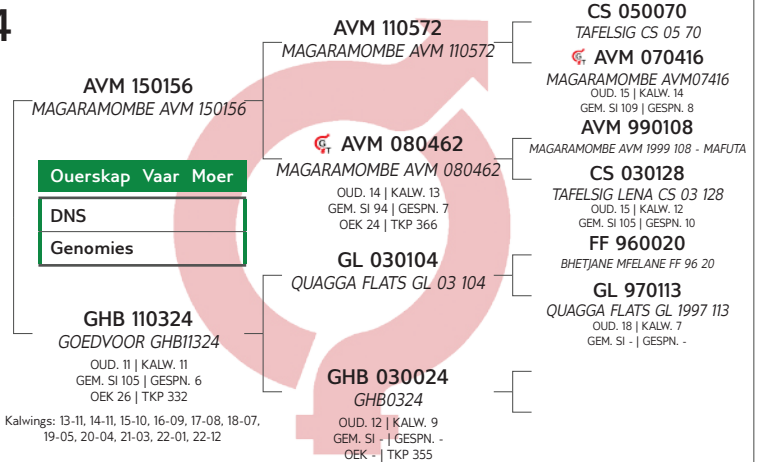

Kalf en Moeder				Vrugbaarheid			
Geb. Dir.	Geb. Mat.	Spn. Dir.	Spn. Mat.	Skr. Omtr.	Vers Vrugb.	Koei Vrugb.	Lanklew.
104	95	97	101	89	88	104	108
73%	63%	61%	55%	17%	34%	21%	46%

Na-Speen Groei			Raam			Karkas		
Na-Speen	GDT	VOV	Volw. Gewig	Hoogte	Lengte	OSO	Vet	Mar
102	95	-	86	84	89	-	-	-
40%	15%	-	34%	18%	17%	-	-	-

VERKOPER OPMERKINGS: 5 Months pregnant to AVM15-156 (C19-06535 (DNA)). . Inentings: Knopvel, Lam- en Milt siekte, Sponssiekte, Ivomec Gold.

LOT 50 (F)



FHG 190499

FRAIN FHG 190499



Kuddeboek	SP
Geb. dtm	2019-06-26
Oud.	3.7 jaar
Inteling	1%
OEK	28m
Kalwers	2
Gespeen	1
Gem. SI	71
TKP	396d

J.H. JACOBS

Groblersdal, Limpopo
jan@janjacobs.co.za



POSBUS 1463, GROBLERSDAL, 0470

Laaste Kalf	
Kalf ID	FHG 220637 (F)
Geb. datum	2022-12-06
Vaar ID	VEN 170048

Kalwings: 21-11, 22-12



Miostatien	
Q204X	Nie Getoets
NT821	Nie Getoets
F94L	Nie Getoets

KOEIWAARDE 104

102	Kalfgemak Waarde
87	Kalfgroei Waarde
70	Melk Waarde
114	Onderhoudswaarde
119	Vrugbaarheidswaarde

GROEI WAARDE 90

KARKAS WAARDE -

PRODUKSIE WAARDE 96

Geb. Gewig	205D Gewig	205D Indeks	365D Indeks	540D Indeks	GDT Indeks	VOV Indeks	Skrotum	LH
24kg	170kg	95 (3)	99 (4)	100 (4)	-	-	-	-

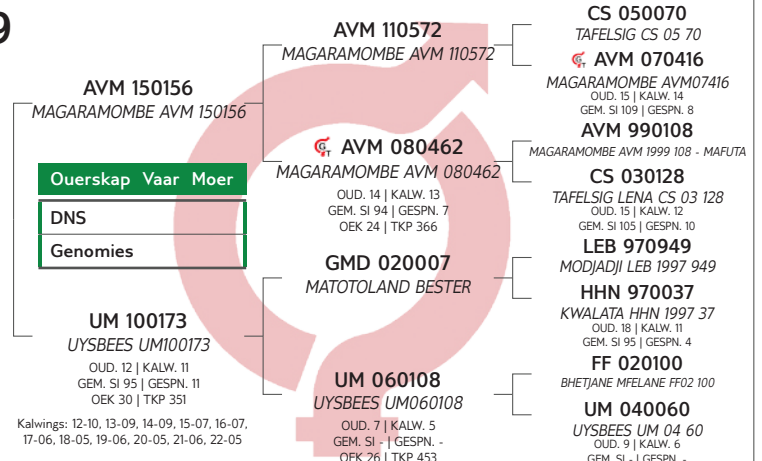

Kalf en Moeder				Vrugbaarheid			
Geb. Dir.	Geb. Mat.	Spn. Dir.	Spn. Mat.	Skr. Omtr.	Vers Vrugb.	Koei Vrugb.	Lanklew.
100	107	87	70	81	111	111	116
73%	62%	65%	57%	19%	48%	21%	46%

Na-Speen Groei			Raam			Karkas		
Na-Speen	GDT	VOV	Volw. Gewig	Hoogte	Lengte	OSO	Vet	Mar
88	75	-	89	65	69	-	-	-
50%	16%	-	39%	19%	18%	-	-	-

VERKOPER OPMERKINGS: Walk with FHG200533 (ZOCA2021-21358 (DNA)). With heifer calf FHG22-637. . Inentings: Knopvel, Lam- en Milt siekte, Sponssiekte, Ivomec Gold.

LOT 51 (F)



FHG 150249

FRAIN FHG 150249



J.H. JACOBS

Groblersdal, Limpopo
jan@janjacobs.co.za



POSBUS 1463, GROBLERSDAL, 0470

Last Calf

Calf ID	FHG 220624 (M)
Birth Date	2022-06-30
Sire ID	AVM 150156

Calvings: 17-01, 17-11, 18-10, 19-09, 20-08, 21-08, 22-06



Myostatin

Q204X	Not Tested
NT821	Not Tested
F94L	Not Tested

Herd Book	SP
Birth date	2015-07-22
Age	7.6 years
Inbreeding	0%
AFC	17m
Calves	7
Weaned	6
Avg. WI	105
ICP	334d

COW VALUE 109

117	Calving Ease Value
84	Calf Growth Value
115	Milk Value
89	Maintenance Value
119	Fertility Value

GROWTH VALUE 89

CARCASS VALUE -

PRODUCTION VALUE 98

Birth Weight	205D Weight	205D Index	365D Index	540D Index	ADG Index	FCR Index	Scrotum	LH
24kg	160kg	101 (8)	114 (9)	-	-	-	-	-

FHG 100002
FRAIN FHG 100002

Parentage Sire Dam

DNA

Genomic

UM 100173
UYSBEES UM100173

AGE 12 | CALV. 11
AVG. WI 95 | WEAN. 11
AFC 30 | ICP 351

LEB 060194
MODJADJI LEB06194

LEB 080408
MODJADJI LEB 080408

AGE 15 | CALV. 14
AVG. WI 95 | WEAN. 8
AFC 33 | ICP 332

GMD 020007
MATOTOLAND BESTER

UM 060108
UYSBEES UM060108

AGE 7 | CALV. 5
AVG. WI - | WEAN. -
AFC 26 | ICP 453

LEB 010209
MODJADJI LEB 2001 209

LEB 030102
MODJADJI LEB03102

AGE 8 | CALV. 5
AVG. WI - | WEAN. -

LEB 040900
MODJADJI LEB4900

LUC 040005
LUC045

AGE 4 | CALV. 3
AVG. WI - | WEAN. -

LEB 970949
MODJADJI LEB 1997 949

HHN 970037
KWALATA HHN 1997 37

AGE 18 | CALV. 11
AVG. WI 95 | WEAN. 4

FF 020100
BHEJANE MFLANE FF02 100

UM 040060
UYSBEES UM 04 60

AGE 9 | CALV. 6
AVG. WI - | WEAN. -

Calvings: 12-10, 13-09, 14-09, 15-07, 16-07, 17-06, 18-05, 19-06, 20-05, 21-06, 22-05



EBV Analysis 2023-01-19

Calf and Mother				Fertility			
Birth Dir.	Birth Mat.	Wean Dir.	Wean Mat.	Scr. Circ.	Heifer Fert.	Cow Fert.	Longev.
130	97	84	115	97	133	123	91
81%	78%	72%	76%	15%	55%	30%	57%

Post-Wean Growth			Frame			Carcass		
Post Wean	ADG	FCR	Mature Weight	Height	Length	EMA	Fat	Mar
91	94	-	109	92	93	-	-	-
42%	13%	-	54%	16%	15%	-	-	-

SELLER REMARKS: 4 Months pregnant to AVM15-156 (C19-06535 (DNA)). Inentings: Knopvel, Lam- en Milt siekte, Sponssiekte, Ivomec Gold.

LOT 52 (F)



JAC 200220

SHARROW JAC 200220



J.H. JACOBS

Groblersdal, Limpopo
jan@janjacobs.co.za



POSBUS 1463, GROBLERSDAL, 0470

Last Calf

Calf ID	JAC 220263 (F)
Birth Date	2022-08-03
Sire ID	AVM 150156

Calvings: 22-08



Myostatin

Q204X	Not Tested
NT821	Not Tested
F94L	Not Tested

Herd Book	SP
Birth date	2020-11-24
Age	2.2 years
Inbreeding	0%
AFC	20m
Calves	1
Weaned	0
Avg. WI	-
ICP	-

COW VALUE 108

105	Calving Ease Value
93	Calf Growth Value
84	Milk Value
112	Maintenance Value
116	Fertility Value

GROWTH VALUE 100

CARCASS VALUE -

PRODUCTION VALUE 103

Birth Weight	205D Weight	205D Index	365D Index	540D Index	ADG Index	FCR Index	Scrotum	LH
24kg	138kg	100 (1)	99 (4)	106 (2)	-	-	-	-

AVM 150156
MAGARAMOMBE AVM 150156

Parentage Sire Dam

DNA

Genomic

LEB 080408
MODJADJI LEB 080408

AGE 15 | CALV. 14
AVG. WI 95 | WEAN. 8
AFC 33 | ICP 332

AVM 110572
MAGARAMOMBE AVM 110572

AVM 080462
MAGARAMOMBE AVM 080462

AGE 14 | CALV. 13
AVG. WI 94 | WEAN. 7
AFC 24 | ICP 366

LEB 040900
MODJADJI LEB4900

LUC 040005
LUC045

AGE 4 | CALV. 3
AVG. WI - | WEAN. -
AFC - | ICP 314

CS 050070
TAFELSIG CS 05 70

AVM 070416
MAGARAMOMBE AVM07416

AGE 15 | CALV. 14
AVG. WI 109 | WEAN. 8

AVM 990108
MAGARAMOMBE AVM 1999 108 - MAFUTA

CS 030128
TAFELSIG LENA CS 03 128

AGE 15 | CALV. 12
AVG. WI 105 | WEAN. 10

Calvings: 10-11, 11-10, 12-08, 13-09, 14-08, 15-06, 16-05, 17-03, 18-02, 18-12, 19-11, 20-11, 21-10, 22-09



EBV Analysis 2023-01-19

Calf and Mother				Fertility			
Birth Dir.	Birth Mat.	Wean Dir.	Wean Mat.	Scr. Circ.	Heifer Fert.	Cow Fert.	Longev.
103	103	93	84	87	108	116	106
70%	58%	51%	49%	16%	46%	17%	48%

Post-Wean Growth			Frame			Carcass		
Post Wean	ADG	FCR	Mature Weight	Height	Length	EMA	Fat	Mar
94	90	-	91	85	87	-	-	-
29%	14%	-	21%	16%	16%	-	-	-

SELLER REMARKS: 3 Months pregnant to AVM15-156 (C19-06535 (DNA)). With heifer calf JAC22-263. Inentings: Knopvel, Lam- en Milt siekte, Sponssiekte, Ivomec Gold.

LOT 53 (F)



NRF 190116
NORTHFIELD NRF 190116



Kuddeboek	B
Geb. dtm	2019-10-06
Oud.	3.4 jaar
Inteling	4%
OEK	26m
Kalwers	1
Gespeen	0
Gem. SI	-
TKP	-

NORTHFIELD

Mookgopong, Limpopo
0828930349
northfield@vodamail.co.za

POSBUS 1141, MOOKGOPHONG, 0560

Laaste Kalf

Kalf ID	NRF 210269 (F)
Geb. datum	2021-12-01
Vaar ID	NRF 180057

Kalwings: 21-12



Miostation

Q204X	Nie Getoets
NT821	Nie Getoets
F94L	Nie Getoets

KOEIWAARDE 114

92	Kalfgemak Waarde
111	Kalfgroei Waarde
107	Melk Waarde
86	Onderhoudswaarde
117	Vrugbaarheidswaarde

GROEI WAARDE 111

KARKAS WAARDE -

PRODUKSIE WAARDE 113

Geb. Gewig	205D Gewig	205D Indeks	365D Indeks	540D Indeks	GDT Indeks	VOV Indeks	Skrotum	LH
23kg	160kg	99 (20)	-	-	-	-	-	-

VERKOPER OPMERKINGS: Dragtig van EX17-505 (U410U003 (DNA))

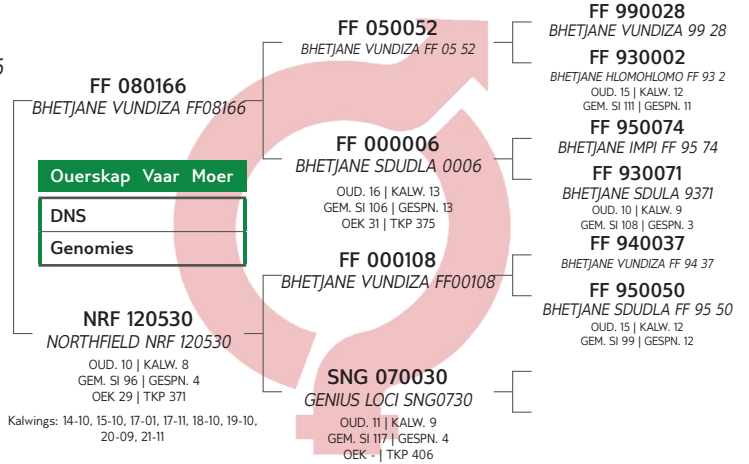

Kalf en Moeder					Vrugbaarheid		
Geb. Dir.	Geb. Mat.	Spn. Dir.	Spn. Mat.	Skr. Omtr.	Vers Vrugb.	Koei Vrugb.	Lanklew.
89	111	111	107	111	118	112	108
76%	60%	71%	58%	43%	58%	34%	58%

Na-Speen Groei			Raam			Karkas		
Na-Speen	GDT	VOV	Volw. Gewig	Hoogte	Lengte	OSO	Vet	Mar
108	98	-	113	120	122	-	-	-
34%	39%	-	38%	44%	43%	-	-	-

LOT 54 (F)



NRF 190122
NORTHFIELD NRF 190122



Kuddeboek	B
Geb. dtm	2019-10-10
Oud.	3.4 jaar
Inteling	0%
OEK	27m
Kalwers	1
Gespeen	0
Gem. SI	-
TKP	-

NORTHFIELD

Mookgopong, Limpopo
0828930349
northfield@vodamail.co.za

POSBUS 1141, MOOKGOPHONG, 0560

Laaste Kalf

Kalf ID	NRF 210276 (F)
Geb. datum	2021-12-27
Vaar ID	NRF 180057

Kalwings: 21-12



Miostation

Q204X	Nie Getoets
NT821	Nie Getoets
F94L	Nie Getoets

KOEIWAARDE 99

121	Kalfgemak Waarde
88	Kalfgroei Waarde
114	Melk Waarde
88	Onderhoudswaarde
106	Vrugbaarheidswaarde

GROEI WAARDE 85

KARKAS WAARDE -

PRODUKSIE WAARDE 91

Geb. Gewig	205D Gewig	205D Indeks	365D Indeks	540D Indeks	GDT Indeks	VOV Indeks	Skrotum	LH
21kg	161kg	103 (20)	-	-	-	-	-	-

VERKOPER OPMERKINGS: Dragtig van EX17-505 (U410U003 (DNA))

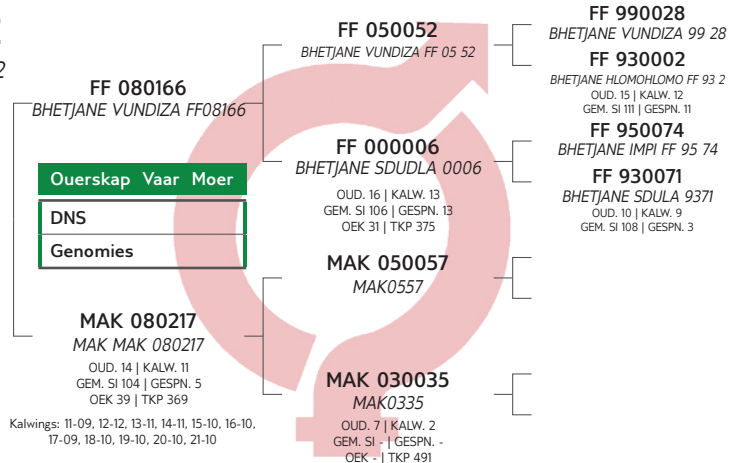

Kalf en Moeder					Vrugbaarheid		
Geb. Dir.	Geb. Mat.	Spn. Dir.	Spn. Mat.	Skr. Omtr.	Vers Vrugb.	Koei Vrugb.	Lanklew.
115	120	88	114	101	105	104	105
75%	60%	71%	57%	37%	56%	30%	57%

Na-Speen Groei			Raam			Karkas		
Na-Speen	GDT	VOV	Volw. Gewig	Hoogte	Lengte	OSO	Vet	Mar
89	92	-	110	108	110	-	-	-
28%	33%	-	32%	38%	36%	-	-	-

LOT 55 (F)



LEB 200854

MODJADJI LEB200854



Herd Book	A
Birth date	2020-08-13
Age	2.5 years
Inbreeding	0%

BERTIE VAN ZYL EDMS BPK
Mooketsi, Limpopo
0823367199
sajpotgieter@zz2.co.za

P/A MNR S.A.J. POTGIETER, POSBUS 19, MOOKETSI, 0825



Myostatin	
Q204X	Not Tested
NT821	Not Tested
F94L	Not Tested

COW VALUE		-						
107	Calving Ease Value	-						
-	Calf Growth Value	-						
-	Milk Value	-						
-	Maintenance Value	-						
76	Fertility Value	-						
GROWTH VALUE		-						
CARCASS VALUE		-						
PRODUCTION VALUE		-						
Birth Weight	205D Weight	205D Index	365D Index	540D Index	ADG Index	FCR Index	Scrotum	LH
24kg	-	-	-	-	-	-	-	-

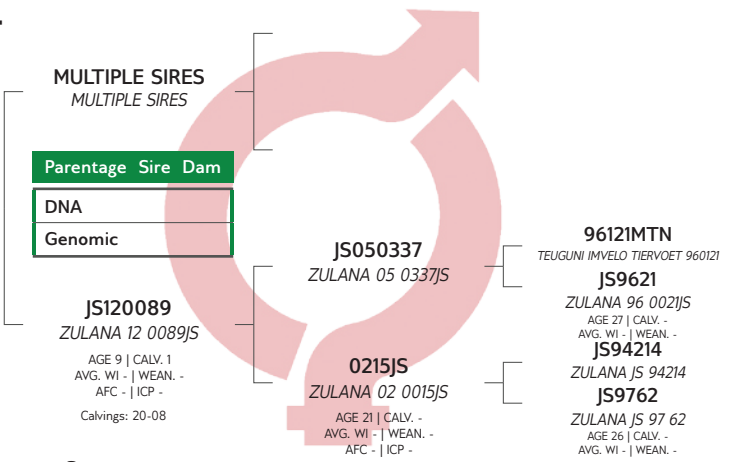

Calf and Mother				Fertility				
Birth Dir.	Birth Mat.	Wean Dir.	Wean Mat.	Scr. Circ.	Heifer Fert.	Cow Fert.	Longev.	
104	109	-	-	-	94	80	82	
66%	21%	-	-	-	21%	7%	22%	
Post-Wean Growth			Frame			Carcass		
Post Wean	ADG	FCR	Mature Weight	Height	Length	EMA	Fat	Mar
-	-	-	-	-	-	-	-	-

SELLER REMARKS: 3 months pregnant matings loaded on Logix. Pure Sanga from Namibia. Brucellosis-free herd vaccinations: S19, RB51, Clostrivax B, Anthrax, TDS, Lumpy skin, Hiprabovis & Vibrio

LOT 56 (F)



ZZN 200024

ZZ2 ZZN200024



Herd Book	SP
Birth date	2020-09-17
Age	2.4 years
Inbreeding	0%

BERTIE VAN ZYL EDMS BPK
Mooketsi, Limpopo
0823367199
sajpotgieter@zz2.co.za

P/A MNR S.A.J. POTGIETER, POSBUS 19, MOOKETSI, 0825



Myostatin	
Q204X	Not Tested
NT821	Not Tested
F94L	Not Tested

COW VALUE		97						
76	Calving Ease Value	-						
111	Calf Growth Value	-						
102	Milk Value	-						
109	Maintenance Value	-						
89	Fertility Value	-						
GROWTH VALUE		112						
CARCASS VALUE		-						
PRODUCTION VALUE		105						
Birth Weight	205D Weight	205D Index	365D Index	540D Index	ADG Index	FCR Index	Scrotum	LH
29kg	175kg	102 (37)	108 (22)	105 (7)	-	-	-	-

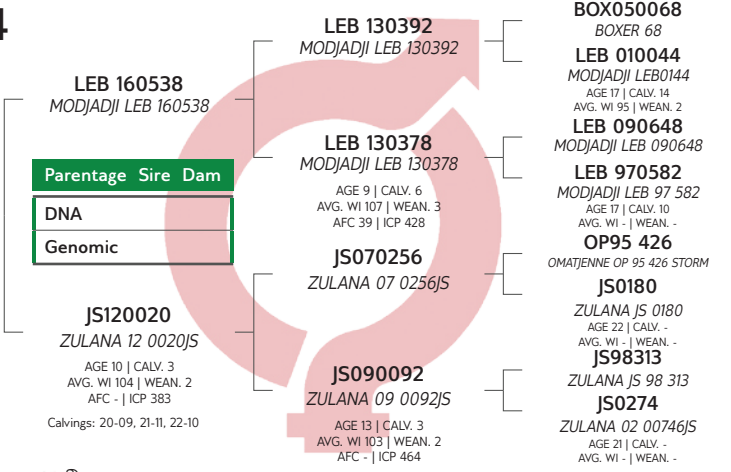

Calf and Mother				Fertility				
Birth Dir.	Birth Mat.	Wean Dir.	Wean Mat.	Scr. Circ.	Heifer Fert.	Cow Fert.	Longev.	
79	92	111	102	87	102	88	93	
70%	42%	67%	33%	35%	36%	16%	35%	
Post-Wean Growth			Frame			Carcass		
Post Wean	ADG	FCR	Mature Weight	Height	Length	EMA	Fat	Mar
109	104	-	92	109	107	-	-	-
58%	30%	-	6%	35%	34%	-	-	-

SELLER REMARKS: 3.5 months pregnant matings loaded on Logix. Sanga dam line from Namibia. Brucellosis-free herd vaccinations: S19, RB51, Clostrivax B, Anthrax, TDS, Lumpy skin, Hiprabovis & Vibrio

LOT 57 (F)



WD 190060

WILD DREAMS WD 190060



Kuddeboek	SP
Geb. dtm	2019-09-28
Oud.	3.4 jaar
Inteling	0%
OEK	32m
Kalwers	1
Gespeen	0
Gem. SI	-
TKP	-

WILD DREAMS NGUNI
Lapelale, Limpopo
bakie.de.beer@gmail.com

P/A MNR J.H.B. DE BEER, POSBUS 469, BRITS, 0250

Laaste Kalf	
Kalf ID	WD 220032 (F)
Geb. datum	2022-05-14
Vaar ID	MULTIPLE SIRE

Kalwings: 22-05



Miostatien	
Q204X	Nie Getoets
NT821	Nie Getoets
F94L	Nie Getoets

KOEIWAARDE 102

87	Kalfgemak Waarde
107	Kalfgroei Waarde
95	Melk Waarde
91	Onderhoudswaarde
109	Vrugbaarheidswaarde

GROEI WAARDE 101

KARKAS WAARDE -

PRODUKSIE WAARDE 101

Geb. Gewig	205D Gewig	205D Indeks	365D Indeks	540D Indeks	GDT Indeks	VOV Indeks	Skrotum	LH
-	-	-	-	-	-	-	-	-

VERKOPER OPMERKINGS: Dragtig van WD14-107 (P809/19 (DNA))

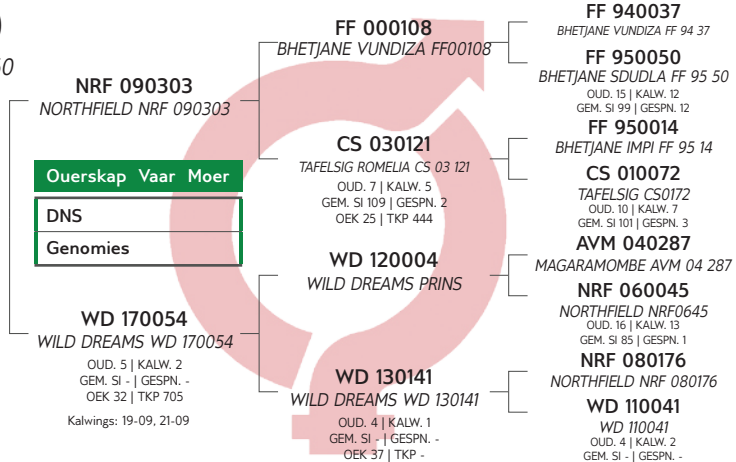

LOGIX
EBV Analyse 2023-01-19

Kalf en Moeder					Vrugbaarheid		
Geb. Dir.	Geb. Mat.	Spn. Dir.	Spn. Mat.	Skr. Omtr.	Vers Vrugb.	Koei Vrugb.	Lanklew.
84	117	107	95	112	119	99	107
50%	42%	46%	39%	37%	54%	27%	50%

Na-Speen Groei			Raam			Karkas		
Na-Speen	GDT	VOV	Volw. Gewig	Hoogte	Lengte	OSO	Vet	Mar
101	105	-	108	105	101	-	-	-
33%	32%	-	25%	38%	36%	-	-	-

LOT 58 (F)



WD 190076

WILD DREAMS WD 190076



Kuddeboek	SP
Geb. dtm	2019-09-20
Oud.	3.4 jaar
Inteling	0%
OEK	33m
Kalwers	1
Gespeen	0
Gem. SI	-
TKP	-

WILD DREAMS NGUNI
Lapelale, Limpopo
bakie.de.beer@gmail.com

P/A MNR J.H.B. DE BEER, POSBUS 469, BRITS, 0250

Laaste Kalf	
Kalf ID	WD 220037 (F)
Geb. datum	2022-07-03
Vaar ID	

Kalwings: 22-07



Miostatien	
Q204X	Nie Getoets
NT821	Nie Getoets
F94L	Nie Getoets

KOEIWAARDE 93

84	Kalfgemak Waarde
104	Kalfgroei Waarde
93	Melk Waarde
95	Onderhoudswaarde
100	Vrugbaarheidswaarde

GROEI WAARDE 97

KARKAS WAARDE -

PRODUKSIE WAARDE 95

Geb. Gewig	205D Gewig	205D Indeks	365D Indeks	540D Indeks	GDT Indeks	VOV Indeks	Skrotum	LH
-	-	-	-	-	-	-	-	-

VERKOPER OPMERKINGS: Dragtig van WD14-107 (P809/19 (DNA))

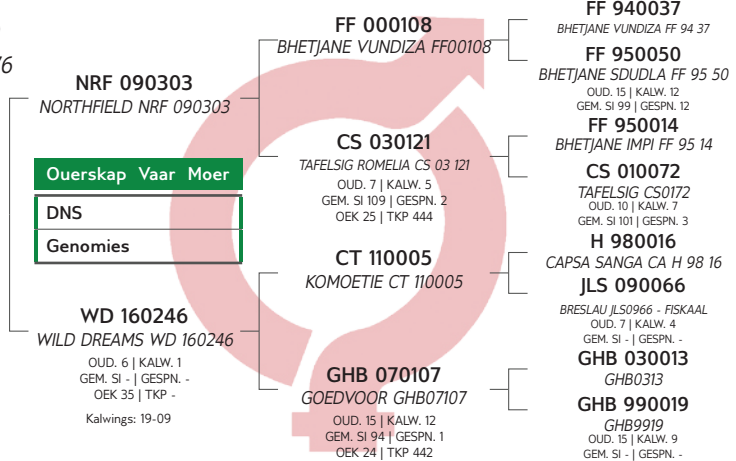

LOGIX
EBV Analyse 2023-01-19

Kalf en Moeder					Vrugbaarheid		
Geb. Dir.	Geb. Mat.	Spn. Dir.	Spn. Mat.	Skr. Omtr.	Vers Vrugb.	Koei Vrugb.	Lanklew.
82	115	104	93	103	114	90	103
52%	43%	45%	39%	35%	54%	25%	51%

Na-Speen Groei			Raam			Karkas		
Na-Speen	GDT	VOV	Volw. Gewig	Hoogte	Lengte	OSO	Vet	Mar
100	102	-	103	103	99	-	-	-
32%	31%	-	25%	36%	35%	-	-	-

LOT 59 (F)



BN 210646

CIRCLE A BN 210646



BOTHMA NGUNIS
Louis Trichardt, Limpopo
andrebothma04@gmail.com

P.O. BOX 1335, LOUIS TRICHARDT, 0920

Herd Book	SP
Birth date	2021-02-07
Age	2 years
Inbreeding	13%

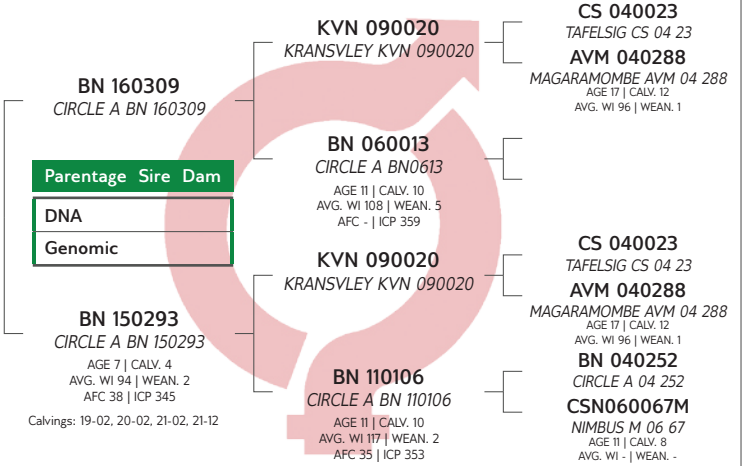

COW VALUE -	
109	Calving Ease Value
94	Calf Growth Value
107	Milk Value
-	Maintenance Value
-	Fertility Value
GROWTH VALUE -	
CARCASS VALUE -	
PRODUCTION VALUE -	



Myostatin	
Q204X	Not Tested
NT821	Not Tested
F94L	Not Tested

Birth Weight	205D Weight	205D Index	365D Index	540D Index	ADG Index	FCR Index	Scrotum	LH
-	159kg	92 (6)	-	-	-	-	-	-

SELLER REMARKS: Rider daughter. Running with bull TT11-17 (U237513 (DNA). Vaccinations: BM with RB51 , Vibrio with vibrin , Black quarter with multicros

LOT 60 (F)



BN 210648

CIRCLE A BN 210648

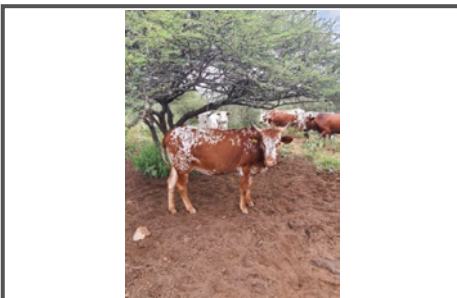

BOTHMA NGUNIS
Louis Trichardt, Limpopo
andrebothma04@gmail.com

P.O. BOX 1335, LOUIS TRICHARDT, 0920

Herd Book	SP
Birth date	2021-02-27
Age	2 years
Inbreeding	0%

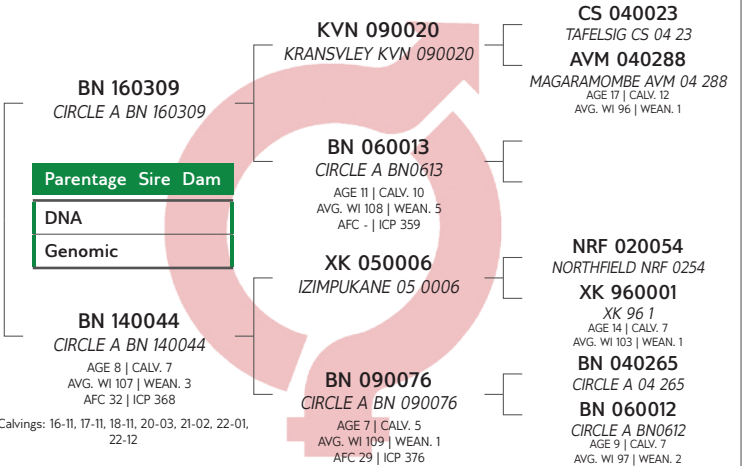

COW VALUE 110	
94	Calving Ease Value
109	Calf Growth Value
105	Milk Value
89	Maintenance Value
113	Fertility Value
GROWTH VALUE 108	
CARCASS VALUE -	
PRODUCTION VALUE 109	



Myostatin	
Q204X	Not Tested
NT821	Not Tested
F94L	Not Tested

Birth Weight	205D Weight	205D Index	365D Index	540D Index	ADG Index	FCR Index	Scrotum	LH
-	179kg	106 (6)	-	-	-	-	-	-

SELLER REMARKS: Rider dogter. Loop by bul TT11-17 (U237513 (DNA). Inentings BM met RB51 , Vibrio met vibrin , sponssieke met multicros

LOT 61 (M)



LEB 180621

MODJADJI LEB 180621



BERTIE VAN ZYL EDMS BPK

Mooketsi, Limpopo
0823367199
sajpotgieter@zzz.co.za

P/A MNR S.A.J. POTGIETER, POSBUS 19, MOOKETSI, 0825

Kuddeboek	SP
Geb. dtm	2018-06-02
Oud.	4.7 jaar
Inteling	25%
DNS ZOCA2023-43829	

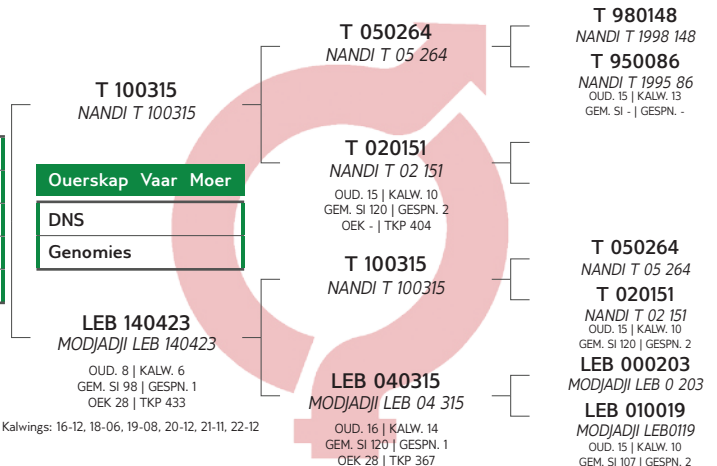

Kalwings: 16-12, 18-06, 19-08, 20-12, 21-11, 22-12



EBV Analyse 2023-01-19

KOEIWAARDE -

95	Kalfgemak Waarde
115	Kalfgroei Waarde
95	Melk Waarde
-	Onderhoudswaarde
105	Vrugbaarheidswaarde

GROEI WAARDE -

KARKAS WAARDE -

PRODUKSIE WAARDE -

Kalf en Moeder					Vrugbaarheid		
Geb. Dir.	Geb. Mat.	Spn. Dir.	Spn. Mat.	Skr. Omtr.	Vers Vrugb.	Koei Vrugb.	Lanklew.
96	95	115	95	74	101	106	103
53%	50%	48%	48%	47%	33%	8%	34%

Na-Speen Groei			Raam			Karkas		
Na-Speen	GDT	VOV	Volw. Gewig	Hoogte	Lengte	OSO	Vet	Mar
102	97	-	-	103	98	-	-	-
32%	39%	-	-	48%	46%	-	-	-

Geb. Gewig	205D Gewig	205D Indeks	365D Indeks	540D Indeks	GDT Indeks	VOV Indeks	Skrotum	LH
-	-	-	-	-	-	-	-	-



Miostation

Q204X	Nie Getoets
NT821	Nie Getoets
F94L	Nie Getoets

VERKOPER OPMERKINGS:

LOT 62 (F)



ZNS 200042

ZANDRIVIER ZNS 200042



ARIES FAMILIE TRUST

Thabazimi, Limpopo
0836790601
philipmartin@live.co.za

P/A MNR A. MARTIN, POSBUS 25412, GEZINA, 0031

Kuddeboek	B
Geb. dtm	2020-10-16
Oud.	2.4 jaar
Inteling	0%
OEK	25m
Kalwers	1
Gespeen	0
Gem. SI	-
TKP	-

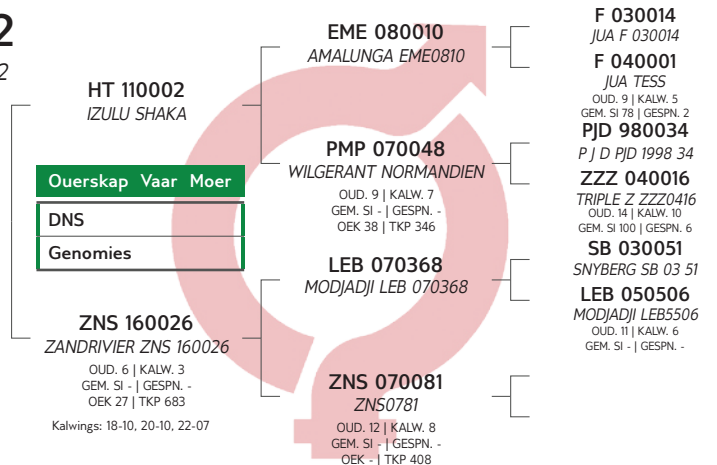

Kalwings: 18-10, 20-10, 22-07



EBV Analyse 2023-01-19

KOEIWAARDE 126

88	Kalfgemak Waarde
111	Kalfgroei Waarde
97	Melk Waarde
103	Onderhoudswaarde
125	Vrugbaarheidswaarde

GROEI WAARDE 125

KARKAS WAARDE -

PRODUKSIE WAARDE 126

Kalf en Moeder					Vrugbaarheid		
Geb. Dir.	Geb. Mat.	Spn. Dir.	Spn. Mat.	Skr. Omtr.	Vers Vrugb.	Koei Vrugb.	Lanklew.
91	86	111	97	100	144	109	112
50%	45%	27%	24%	22%	54%	24%	51%

Na-Speen Groei			Raam			Karkas		
Na-Speen	GDT	VOV	Volw. Gewig	Hoogte	Lengte	OSO	Vet	Mar
107	97	-	96	100	102	-	-	-
22%	19%	-	9%	23%	22%	-	-	-

Geb. Gewig	205D Gewig	205D Indeks	365D Indeks	540D Indeks	GDT Indeks	VOV Indeks	Skrotum	LH
-	-	-	-	-	-	-	-	-



Miostation

Q204X	Nie Getoets
NT821	Nie Getoets
F94L	Nie Getoets

Kalwings: 22-11

VERKOPER OPMERKINGS: BUL KALF ZNS22-57.

LOT 63 (F)



FHG 150251

FRAIN FHG 150251



Herd Book	SP
Birth date	2015-07-23
Age	7.6 years
Inbreeding	0%
AFC	20m
Calves	7
Weaned	5
Avg. WI	101
ICP	342d

J.H. JACOBS

Groblersdal, Limpopo
jan@janjacobs.co.za



POSBUS 1463, GROBLERSDAL, 0470

Last Calf	
Calf ID	FHG 220634 (M)
Birth Date	2022-11-03
Sire ID	AVM 150156

Calvings: 17-03, 18-01, 18-12, 20-02, 21-01, 21-12, 22-11



Myostatin	
Q204X	Not Tested
NT821	Not Tested
F94L	Not Tested

COW VALUE 110

118	Calving Ease Value
80	Calf Growth Value
115	Milk Value
128	Maintenance Value
102	Fertility Value

GROWTH VALUE 111

CARCASS VALUE -

PRODUCTION VALUE 111

Birth Weight	205D Weight	205D Index	365D Index	540D Index	ADG Index	FCR Index	Scrotum	LH
24kg	151kg	100 (8)	112 (9)	-	-	-	-	-

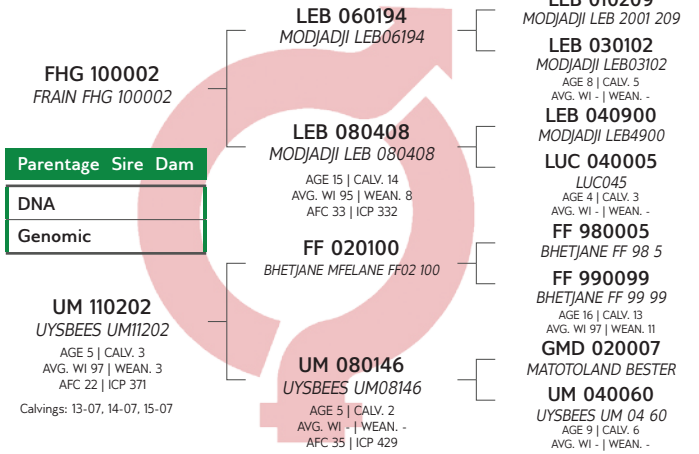

Calf and Mother				Fertility			
Birth Dir.	Birth Mat.	Wean Dir.	Wean Mat.	Scr. Circ.	Heifer Fert.	Cow Fert.	Longev.
131	102	80	115	89	107	106	93
80%	76%	71%	74%	16%	50%	30%	56%

Post-Wean Growth			Frame			Carcass		
Post Wean	ADG	FCR	Mature Weight	Height	Length	EMA	Fat	Mar
86	87	-	68	89	87	-	-	-
44%	14%	-	36%	17%	16%	-	-	-

SELLER REMARKS: Walk with FHG20-533 (ZOCA2021-21358 (DNA). With bull calf FHG22-634. . Inentings: Knopvel, Lam- en Milt siekte, Sponssiekte, Ivomec Gold.

LOT 64 (F)



FHG 160290

FRAIN FHG 160290

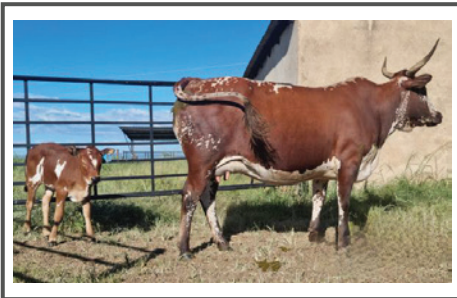

Herd Book	SP
Birth date	2016-02-10
Age	7 years
Inbreeding	6%
AFC	20m
Calves	6
Weaned	4
Avg. WI	98
ICP	369d

J.H. JACOBS

Groblersdal, Limpopo
jan@janjacobs.co.za



POSBUS 1463, GROBLERSDAL, 0470

Last Calf	
Calf ID	JAC 220280 (F)
Birth Date	2022-11-06
Sire ID	AVM 150156

Calvings: 17-10, 18-10, 19-11, 20-10, 21-09, 22-11



Myostatin	
Q204X	Not Tested
NT821	Not Tested
F94L	Not Tested

COW VALUE 108

107	Calving Ease Value
87	Calf Growth Value
107	Milk Value
112	Maintenance Value
107	Fertility Value

GROWTH VALUE 100

CARCASS VALUE -

PRODUCTION VALUE 104

Birth Weight	205D Weight	205D Index	365D Index	540D Index	ADG Index	FCR Index	Scrotum	LH
27kg	167kg	99 (2)	101 (2)	-	-	-	-	-

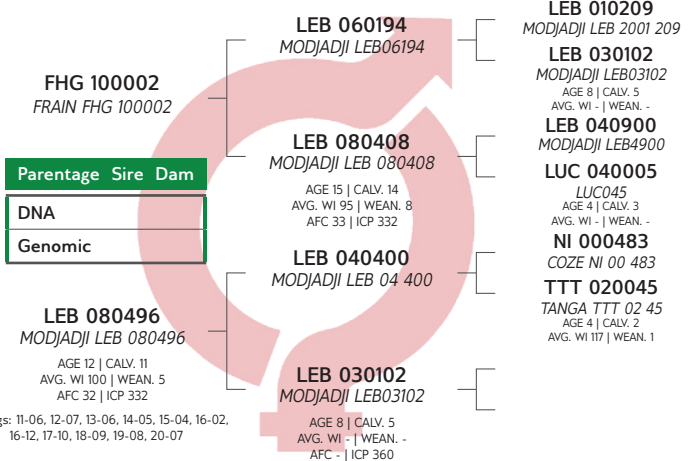

Calf and Mother				Fertility			
Birth Dir.	Birth Mat.	Wean Dir.	Wean Mat.	Scr. Circ.	Heifer Fert.	Cow Fert.	Longev.
106	101	87	107	-	127	103	96
79%	76%	61%	72%	-	51%	14%	56%

Post-Wean Growth			Frame			Carcass		
Post Wean	ADG	FCR	Mature Weight	Height	Length	EMA	Fat	Mar
85	-	-	89	-	-	-	-	-
20%	-	-	15%	-	-	-	-	-

SELLER REMARKS: Walk with FHG20-533 (ZOCA2021-21358 (DNA). With heifer calf JAC22-280. . Inentings: Knopvel, Lam- en Milt siekte, Sponssiekte, Ivomec Gold.

LOT 65 (F)



FHG 190526

FRAIN FHG 190526



Kuddeboek	SP
Geb. dtm	2019-12-14
Oud.	3.2 jaar
Inteling	1%
OEK	23m
Kalwers	1
Gespeen	1
Gem. SI	78
TKP	-

J.H. JACOBS

Groblersdal, Limpopo
jan@janjacobs.co.za



POSBUS 1463, GROBLERSDAL, 0470

Laaste Kalf	
Kalf ID	FHG 210601 (M)
Geb. datum	2021-11-05
Vaar ID	AVM 150156

Kalwings: 21-11



Miostation

Q204X	Nie Getoets
NT821	Nie Getoets
F94L	Nie Getoets

KOEIWAARDE 117

111	Kalfgemak Waarde
92	Kalfgroei Waarde
73	Melk Waarde
127	Onderhoudswaarde
122	Vrugbaarheidswaarde

GROEI WAARDE 114

KARKAS WAARDE -

PRODUKSIE WAARDE 116

Geb. Gewig	205D Gewig	205D Indeks	365D Indeks	540D Indeks	GDT Indeks	VOV Indeks	Skrotum	LH
21kg	143kg	112 (2)	111 (2)	100 (3)	-	-	-	-

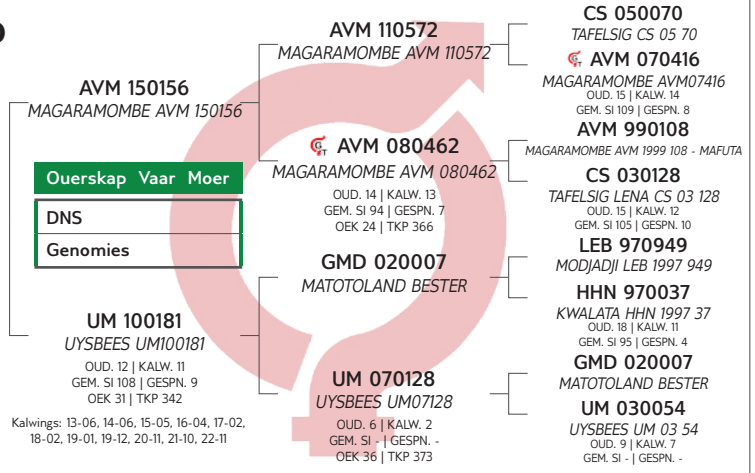

LOGIX
EBV Analyse 2023-01-19

Kalf en Moeder					Vrugbaarheid		
Geb. Dir.	Geb. Mat.	Spn. Dir.	Spn. Mat.	Skr. Omtr.	Vers Vrugb.	Koei Vrugb.	Lanklew.
109	101	92	73	-	109	116	118
73%	58%	66%	55%		45%	5%	42%

Na-Speen Groei			Raam			Karkas		
Na-Speen	GDT	VOV	Volw. Gewig	Hoogte	Lengte	OSO	Vet	Mar
90	-	-	73	-	-	-	-	-
50%			26%					

VERKOPER OPMERKINGS: 4 Weeks pregnant from FHG20-533 (ZOCA2021-21358 (DNA)). Inentings: Knopvel, Lam- en Milt siekte, Sponssiekte, Ivomec Gold.

LOT 66 (F)



FHG 210574

FRAIN FHG 210574



Kuddeboek	SP
Geb. dtm	2021-02-10
Oud.	2 jaar
Inteling	2%

J.H. JACOBS

Groblersdal, Limpopo
jan@janjacobs.co.za



POSBUS 1463, GROBLERSDAL, 0470



Miostation

Q204X	Nie Getoets
NT821	Nie Getoets
F94L	Nie Getoets

KOEIWAARDE 112

95	Kalfgemak Waarde
103	Kalfgroei Waarde
89	Melk Waarde
111	Onderhoudswaarde
113	Vrugbaarheidswaarde

GROEI WAARDE 111

KARKAS WAARDE -

PRODUKSIE WAARDE 111

Geb. Gewig	205D Gewig	205D Indeks	365D Indeks	540D Indeks	GDT Indeks	VOV Indeks	Skrotum	LH
20kg	154kg	105 (2)	103 (2)	100 (1)	-	-	-	-

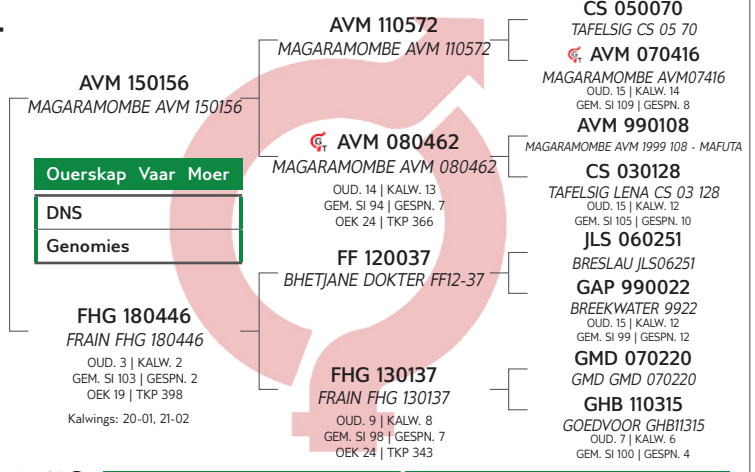

LOGIX
EBV Analyse 2023-01-19

Kalf en Moeder					Vrugbaarheid		
Geb. Dir.	Geb. Mat.	Spn. Dir.	Spn. Mat.	Skr. Omtr.	Vers Vrugb.	Koei Vrugb.	Lanklew.
97	88	103	89	86	104	112	109
68%	47%	61%	43%	18%	35%	15%	43%

Na-Speen Groei			Raam			Karkas		
Na-Speen	GDT	VOV	Volw. Gewig	Hoogte	Lengte	OSO	Vet	Mar
107	95	-	92	83	88	-	-	-
41%	15%		20%	18%	17%			

VERKOPER OPMERKINGS: Walk with FHG20-533 (ZOCA2021-21358 (DNA))

LOT 67 (F)



NRF 180037

NORTHFIELD NRF 180037



Herd Book	B
Birth date	2018-10-02
Age	4.4 years
Inbreeding	4%
AFC	25m
Calves	2
Weaned	2
Avg. WI	100
ICP	402d

NORTHFIELD
Mookgopong, Limpopo
0828930349
northfield@vodamail.co.za

POSBUS 1141, MOOKGOPHONG, 0560

Last Calf	
Calf ID	NRF 210267 (F)
Birth Date	2021-11-25
Sire ID	NRF 180057

Calvings: 20-10, 21-11



Myostatin	
Q204X	Not Tested
NT821	Not Tested
F94L	Not Tested

COW VALUE 123

74	Calving Ease Value
121	Calf Growth Value
110	Milk Value
91	Maintenance Value
119	Fertility Value

GROWTH VALUE 129

CARCASS VALUE -

PRODUCTION VALUE 127

Birth Weight	205D Weight	205D Index	365D Index	540D Index	ADG Index	FCR Index	Scrotum	LH
25kg	-	-	-	-	-	-	-	-

SELLER REMARKS: Dragtig van EX17-505 (U410U003 (DNA))

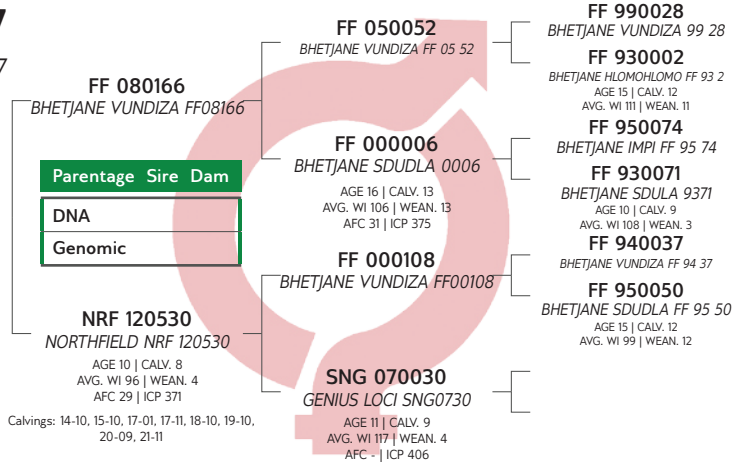

Calf and Mother				Fertility			
Birth Dir.	Birth Mat.	Wean Dir.	Wean Mat.	Scr. Circ.	Heifer Fert.	Cow Fert.	Longev.
76	94	121	110	114	122	107	113
77%	65%	64%	70%	43%	58%	35%	59%

Post-Wean Growth			Frame			Carcass		
Post Wean	ADG	FCR	Mature Weight	Height	Length	EMA	Fat	Mar
119	102	-	107	123	126	-	-	-
34%	39%	-	48%	44%	43%	-	-	-

LOT 68 (F)



LEB 200082

MODJADJI LEB200082



Herd Book	SP
Birth date	2020-10-27
Age	2.3 years
Inbreeding	0%

BERTIE VAN ZYL EDMS BPK
Mooketsi, Limpopo
0823367199
sajpotgieter@zz2.co.za

P/O MNR S.A.J. POTGIETER, POSBUS 19, MOOKETSI, 0825



Myostatin	
Q204X	Not Tested
NT821	Not Tested
F94L	Not Tested

COW VALUE 96

120	Calving Ease Value
68	Calf Growth Value
112	Milk Value
124	Maintenance Value
96	Fertility Value

GROWTH VALUE 87

CARCASS VALUE -

PRODUCTION VALUE 91

Birth Weight	205D Weight	205D Index	365D Index	540D Index	ADG Index	FCR Index	Scrotum	LH
25kg	133kg	81 (37)	89 (50)	94 (44)	-	-	-	-

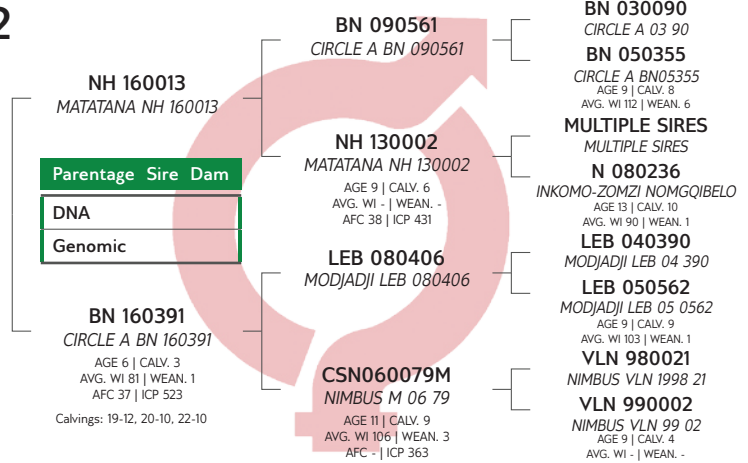

Calf and Mother				Fertility			
Birth Dir.	Birth Mat.	Wean Dir.	Wean Mat.	Scr. Circ.	Heifer Fert.	Cow Fert.	Longev.
119	95	68	112	76	105	92	99
72%	33%	67%	34%	27%	29%	18%	44%

Post-Wean Growth			Frame			Carcass		
Post Wean	ADG	FCR	Mature Weight	Height	Length	EMA	Fat	Mar
74	64	-	74	68	68	-	-	-
57%	24%	-	13%	28%	27%	-	-	-

SELLER REMARKS: 3.5 months pregnant matings loaded on Logix. Brucellosis-free herd vaccinations: S19, RB51, Clostrivax B, Anthrax, TDS, Lumpy skin, Hiprabovis & Vibrio

LOT 69 (F)



LEB 200059

MODJADJI LEB200059



Kuddeboek	SP
Geb. dtm	2020-10-19
Oud.	2.4 jaar
Inteling	0%

BERTIE VAN ZYL EDMS BPK
Mooketsi, Limpopo
0823367199
sajpotgieter@zz2.co.za

P/A MNR S.A.J. POTGIETER, POSBUS 19, MOOKETSI, 0825



Miostatien	
Q204X	Nie Getoets
NT821	Nie Getoets
F94L	Nie Getoets

KOEIWAARDE 88

95	Kalfgemak Waarde
115	Kalfgroei Waarde
98	Melk Waarde
92	Onderhoudswaarde
87	Vrugbaarheidswaarde

GROEI WAARDE 102

KARKAS WAARDE -

PRODUKSIE WAARDE 95

Geb. Gewig	205D Gewig	205D Indeks	365D Indeks	540D Indeks	GDT Indeks	VOV Indeks	Skrotum	LH
26kg	205kg	125 (37)	123 (50)	118 (44)	-	-	-	-

VERKOPER OPMERKINGS: 3.5 months pregnant matings loaded on Logix. Brucellosis-free herd vaccinations: S19, RB51, Clostrivax B, Anthrax, TDS, Lumpy skin, Hiprabovis & Vibrio

LOT 70 (F)



JAC 210223

SHARROW JAC 210223



Kuddeboek	SP
Geb. dtm	2021-02-09
Oud.	2 jaar
Inteling	5%
OEK	18m
Kalwers	1
Gespeen	0
Gem. SI	-
TKP	-

J.H. JACOBS

Groblersdal, Limpopo
jan@janjacobs.co.za



POSBUS 1463, GROBLERSDAL, 0470



Miostatien	
Q204X	Nie Getoets
NT821	Nie Getoets
F94L	Nie Getoets

KOEIWAARDE 110

111	Kalfgemak Waarde
88	Kalfgroei Waarde
80	Melk Waarde
116	Onderhoudswaarde
120	Vrugbaarheidswaarde

GROEI WAARDE 97

KARKAS WAARDE -

PRODUKSIE WAARDE 103

Geb. Gewig	205D Gewig	205D Indeks	365D Indeks	540D Indeks	GDT Indeks	VOV Indeks	Skrotum	LH
20kg	155kg	100 (1)	100 (1)	100 (1)	-	-	-	-

VERKOPER OPMERKINGS: Walk with FHG20-533 (ZOCA2021-21358 (DNA)). Inentings: Knopvel, Lam- en Milt siekte, Sponssiekte, Ivomec Gold.

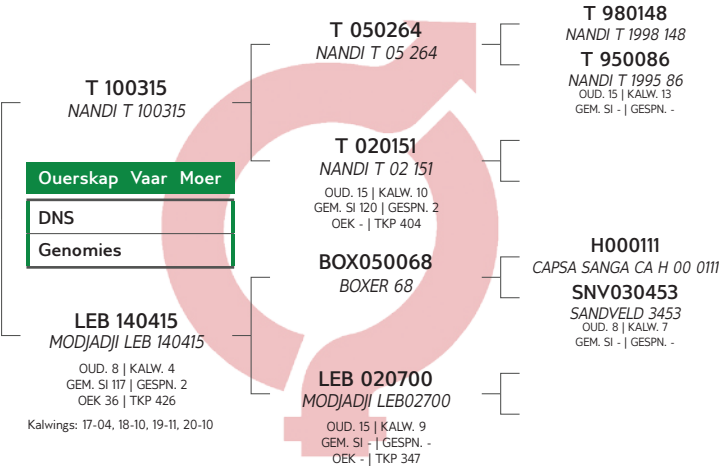

Kalf en Moeder					Vrugbaarheid		
Geb. Dir.	Geb. Mat.	Spn. Dir.	Spn. Mat.	Skr. Omtr.	Vers Vrugb.	Koei Vrugb.	Lanklew.
95	97	115	98	86	81	91	97
73%	52%	69%	53%	43%	42%	27%	49%

Na-Speen Groei			Raam			Karkas		
Na-Speen	GDT	VOV	Volw. Gewig	Hoogte	Lengte	OSO	Vet	Mar
105	105	-	106	115	109	-	-	-
60%	40%	-	17%	43%	42%	-	-	-

Geb. Gewig	205D Gewig	205D Indeks	365D Indeks	540D Indeks	GDT Indeks	VOV Indeks	Skrotum	LH
26kg	205kg	125 (37)	123 (50)	118 (44)	-	-	-	-

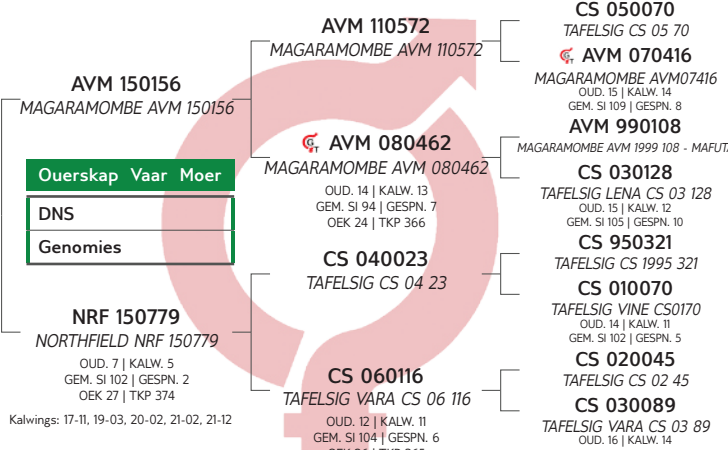

Kalf en Moeder					Vrugbaarheid		
Geb. Dir.	Geb. Mat.	Spn. Dir.	Spn. Mat.	Skr. Omtr.	Vers Vrugb.	Koei Vrugb.	Lanklew.
109	104	88	80	91	113	117	111
71%	56%	52%	43%	18%	49%	16%	46%

Na-Speen Groei			Raam			Karkas		
Na-Speen	GDT	VOV	Volw. Gewig	Hoogte	Lengte	OSO	Vet	Mar
91	86	-	87	76	81	-	-	-
32%	11%	-	23%	19%	17%	-	-	-

Geb. Gewig	205D Gewig	205D Indeks	365D Indeks	540D Indeks	GDT Indeks	VOV Indeks	Skrotum	LH
20kg	155kg	100 (1)	100 (1)	100 (1)	-	-	-	-

KOMMERSIEËLE DIERE / COMMERCIAL ANIMALS

<u>LOT</u>	<u>SELLER / VERKOPER</u>	<u>ID NO</u>	<u>PREGNANCY / REMARKS</u>	<u>PRICE</u>
75	MATLA (O.T. Jannasch)	JO 17-39	NGUNI –with bull calf JO 22-57	
76	MATLA (O.T. Jannasch)	JO 18-40	NGUNI–with bull calf JO 22-02	
77	MATLA (O.T. Jannasch)	JO 19-08	NGUNI –with heifer calf JO 22-04	
78	MATLA (O.T. Jannasch)	JO 19-20	NGUNI–with heifer calf JO 22-05	
79	MATLA (O.T. Jannasch)	JO 17-12	NGUNI – 8 months in calf on (10/01/2023)	
80	MATLA (O.T. Jannasch)	JO 19-33	NGUNI – with heifer calf	
81	MATLA (O.T. Jannasch)	JO 17-09	NGUNI – 5 months in calf on (10/01/2023)	
82	BOTHMA NGUNI’S	20-13	BORGUNI – 3.5 months in calf	
83	BOTHMA NGUNI’S	20-280	BORGUNI	
84	BOTHMA NGUNI’S	20-303	BORGUNI – 3 months in calf	
85	ARIES FAMILIE TRUST (P. MARTIN)	ZNS 18-04	NGUNI - 5 months in calf	
86	ARIES FAMILIE TRUST (P. MARTIN)	ZNS 17-10	NGUNI	
87	ARIES FAMILIE TRUST (P. MARTIN)	ZNS 18-24	NGUNI - with bull calf 22-35	
88	HZH NGUNI’S	HZH 12-174	NGUNI + heifer calf HZH 23-330 Sire of calf: HZH 16-369 (5704U002 DNA)	
	Sire and Dam NATURAL Polled in closed herd line-breeding program since 1970. Brucellosis and Tuberculosis free herd. From Heartwater, Redwater and Gall sickness veld. Immunisation against Antrax, Botulism and Blackleg, Lumpy disease and Brucellosis			
89	HZH NGUNI’S	HZH 13-183	NGUNI pregnant cow (3:1) + heifer calf HZH 22-284 - Sire of calf: HZH 14-300 (5416U001 DNA)	
	Sire and Dam NATURAL Polled in closed herd line-breeding program since 1970. Brucellosis and Tuberculosis free herd. From Heartwater, Redwater and Gall sickness veld. Immunisation against Antrax, Botulism and Blackleg, Lumpy disease and Brucellosis			

<u>LOT</u>	<u>SELLER / VERKOPER</u>	<u>ID NO</u>	<u>PREGNANCY / REMARKS</u>	<u>PRICE</u>
90	HZH NGUNI'S	HZH 20-200	NGUNI – young open heifer, cycling (veterinarian confirmed) Running with bull HZH 18-57 (5415U003 DNA)	
	Brucellosis and Tuberculosis free herd. From Heartwater, Redwater and Gall sickness veld. Immunisation against Antrax, Botulism and Blackleg, Lumpy disease and Brucellosis			
91	IANSONE (J.H. Jacobs)	FHG 14-198	NGUNI – walk with FHG 20-533	
92	IANSONE (J.H. Jacobs)	VEN 18-48	NGUNI – walk with FHG 20-533	
92-A	WILD DREAMS NGUNI'S	WD 19-332	NGUNI	
92-B	WILD DREAMS NGUNI'S	WD 19-330	NGUNI	
92-C	WILD DREAMS NGUNI'S	WD 19-382	NGUNI	
93	J. BREYTENBACH	GHB 21-05	NGUNI (possibly in calf, confirmation on the day of sale)	
94	J. BREYTENBACH	GHB 21-06	NGUNI (possibly in calf, confirmation on the day of sale)	
95	INALA / H. ENGELBRECHT	NGU 17-24	NGUNI - 8.5 months in calf to NRF 18-0017	
96	INALA / H. ENGELBRECHT	EA 11-14	NGUNI - 5 months in calf to NRF 18-0017	
97	MATLA (O.T. Jannasch)	JO 18-38	NGUNI – open on 10/01/2023	
98	MATLA (O.T. Jannasch)	J 18-32	BORGUNI – open on 10/01/2023	
99	MATLA (O.T. Jannasch)	J 18-47	BORGUNI – open on 10/01/2023	
100	MATLA (O.T. Jannasch)	J 13-61	BORGUNI – open on 10/01/2023	
101	INALA / H. ENGELBRECHT	NGU 20-06	NGUNI - walk with NRF 18-0017	
102	INALA / H. ENGELBRECHT	LRC 19-37	NGUNI - walk with NRF 18-0017	
103	BOTHMA NGUNI'S	20-628	NGUNI heifer	
104	BOTHMA NGUNI'S	21-642	NGUNI heifer	
105	ARIES FAMILIE TRUST (P. MARTIN)	ZNS 20-13	NGUNI	
106	ARIES FAMILIE TRUST (P. MARTIN)	ZNS 19-22	NGUNI + heifer calf 22-34	

<u>LOT</u>	<u>SELLER / VERKOPER</u>	<u>ID NO</u>	<u>PREGNANCY / REMARKS</u>	<u>PRICE</u>
107	HZH NGUNI'S	HZH 12-167	NGUNI 12-167, cycling (veterinarian confirmed) + heifer calf HZH 22-312. Sire: HZH 16-369 (5704U002 DNA)	
	Sire and Dam NATURAL Polled in closed herd line-breeding program since 1970. Brucellosis and Tuberculosis free herd. From Heartwater, Redwater and Gall sickness veld. Immunisation against Antrax, Botulism and Blackleg, Lumpy disease and Brucellosis			
108	HZH NGUNI'S	HZH 12-144	NGUNI 12-144, cycling (veterinarian confirmed) + bull calf HZH 22-282 Sire: HZH 16-369 (5704U002 DNA)	
	Sire and Dam NATURAL Polled in closed herd line-breeding program since 1970. Brucellosis and Tuberculosis free herd. From Heartwater, Redwater and Gall sickness veld. Immunisation against Antrax, Botulism and Blackleg, Lumpy disease and Brucellosis			
109	IANSONE (J.H. Jacobs)	FHG 19-507	NGUNI – walk with FHG 20-533	
110	IANSONE (J.H. Jacobs)	FHG 19-500	NGUNI – walk with FHG 20-533 + heifer calf ING 22-06	
111	J. BREYTENBACH	GHB 21-08	NGUNI (possibly in calf, confirmation on the day of sale)	
112	J. BREYTENBACH	GHB 21-10	NGUNI (possibly in calf, confirmation on the day of sale)	
113	INALA / H. ENGELBRECHT	NGU 21-05	NGUNI - 5.5 months in calf to NRF 18-0017	
114	INALA / H. ENGELBRECHT	LRC 19-31	NGUNI - 4 months in calf to NRF 18-0017	
115	MATLA (O.T. Jannasch)	J 16-34	BORGUNI – 7 weeks in calf on 10/01/2023 + heifer calf J 22-11	
116	MATLA (O.T. Jannasch)	J 18-12	BORGUNI - with heifer calf J 22-17	
117	MATLA (O.T. Jannasch)	J 17-37	BORGUNI - with heifer calf J 22-18	
118	MATLA (O.T. Jannasch)	J 18-13	BORGUNI - 5 months in calf on 10/01/2023	
119	MATLA (O.T. Jannasch)	J 18-34	BORGUNI - 5 months in calf on 10/01/2023	
120	MATLA (O.T. Jannasch)	J 13-44	BORGUNI - 5 months in calf on 10/01/2023	
121	BOTHMA NGUNI'S	21-662	NGUNI - heifer	

LOT	SELLER / VERKOPER	ID NO	PREGNANCY / REMARKS	PRICE
122	BOTHMA NGUNI'S	21-674	NGUNI - heifer	
123	ARIES FAMILIE TRUST (P. MARTIN)	ZNS 18-13	NGUNI	
124	ARIES FAMILIE TRUST (P. MARTIN)	ZNS 20-30	NGUNI - with bull calf 22-61	
125	HZH NGUNI'S	HZH 19-117	NGUNI – open heifer, cycling (veterinarian confirmed) Running with bull HZH 18-57 (5415U003 DNA)	
	Brucellosis and Tuberculosis free herd. From Heartwater, Redwater and Gall sickness veld. Immunisation against Antrax, Botulism and Blackleg, Lumpy disease and Brucellosis			
126	HZH NGUNI'S	HZH 19-098	NGUNI – pregnant heifer running with bull HZH 18-57 (5415U003 DNA)	
	Sire and Dam NATURAL Polled in closed herd line-breeding program since 1970. Brucellosis and Tuberculosis free herd. From Heartwater, Redwater and Gall sickness veld. Immunisation against Antrax, Botulism and Blackleg, Lumpy disease and Brucellosis			
127	IANSONE (J.H. Jacobs)	FHG 16-327	NGUNI – 4 weeks pregnant to VEN 17-48 + bull calf ING 22-01	
128	IANSONE (J.H. Jacobs)	FHG 16-362	NGUNI – walk with FHG 20-533 + heifer calf ING 22-05	
129	MATLA (O.T. Jannasch)	J 20-03	BORGUNI - 5 months in calf on 10/01/2023	
130	MATLA (O.T. Jannasch)	J 20-22	BORGUNI – open heifer on 10/01/2023	
131	MATLA (O.T. Jannasch)	J 20-38	BORGUNI – open heifer on 10/01/2023	
132	MATLA (O.T. Jannasch)	J 20-40	BORGUNI – open heifer on 10/01/2023	
133	MATLA (O.T. Jannasch)	J 20-51	BORGUNI – open heifer on 10/01/2023	
134	HZH NGUNI'S	HZH 20-182	NGUNI – open heifer, cycling (veterinarian confirmed) Running with bull HZH 18-57 (5415U003 DNA)	
	HZH NGUNI'S	HZH 20-183	NGUNI – open heifer, cycling (veterinarian confirmed) Running with bull HZH 18-57 (5415U003 DNA)	
	Brucellosis and Tuberculosis free herd. From Heartwater, Redwater and Gall sickness veld. Immunisation against Antrax, Botulism and Blackleg, Lumpy disease and Brucellosis			

<u>LOT</u>	<u>SELLER / VERKOPER</u>	<u>ID NO</u>	<u>PREGNANCY / REMARKS</u>	<u>PRICE</u>
135	BOTHMA NGUNI'S			
136	BOTHMA NGUNI'S			
137	IANSONE (J.H. Jacobs)	FHG 16-401	NGUNI – walk with FHG 20-533 + heifer calf ING 22-04	
138	IANSONE (J.H. Jacobs)	VEN 18-36	NGUNI – walk with FHG 20-533 + heifer calf ING 22-02	
139	MATLA (O.T. Jannasch)	J 21-01	BORGUNI – heifer calf	
140	MATLA (O.T. Jannasch)	J 21-14	BORGUNI – heifer calf	
141	MATLA (O.T. Jannasch)	J 21-20	BORGUNI – heifer calf	
142	MATLA (O.T. Jannasch)	J 21-25	BORGUNI – heifer calf	
143	MATLA (O.T. Jannasch)	J 21-33	BORGUNI – heifer calf	
144	MATLA (O.T. Jannasch)	J 21-42	BORGUNI – heifer calf	
145	BOTHMA NGUNI'S	21-19	BORGUNI – 2 months in calf	
146	BOTHMA NGUNI'S	21-22	BORGUNI	
147	BOTHMA NGUNI'S	20-609	NGUNI – 8 months in calf	
148				
149				
150				

SLAGVEE / SLAUGHTER CATTLE

<u>LOT</u>	<u>SELLER</u>	<u>NUMBER</u>	<u>REMARKS</u>	<u>PRICE</u>
151	INALA / H. ENGELBRECHT	1	C-grade cow	
152				
153				
154				
155				

SPEENKALWERS / WEANERS

<u>LOT</u>	<u>SELLER</u>	<u>NUMBER</u>	<u>REMARKS</u>	<u>PRICE</u>
160	BOTHMA NGUNIS	8	Borguni verskalwers	
161	RAY KEENY	10	Bulkalwers	
162	WILD DREAMS NGUNIS	6	Bulkalwers	
163	D.S. REED & SON	6	Verskalwers	
164	ARIES FAM (P. MARTIN)	10	Nguni bulkalwers	
165	BOTHMA NGUNIS	2	Nguni verskalwers	
166	RAY KEENY	10	Bulkalwers	
167	RAY KEENY	10	Bulkalwers	
168	WILD DREAMS NGUNIS	6	Bulkalwers	
169	D.S. REED & SON	6	Verskalwers	

THANK YOU FOR YOUR VALUED SUPPORT // DANKIE VIR U ONDERSTEUNING !!!

RULES OF AUCTION in respect of the sale,

(name) on _____ (date) at _____ (time) by _____ (auctioneer) of 56 Van Riebeeck Road, Mokopane, 0601, _____ (cell nr) for **Veilsentraal Bosveld (Pty) Ltd** (Reg No. 1999/023988/07) of 56 Van Riebeeck Road, Mokopane, 0601, Tel: 015 491 3141 / E-mail: potgietersrus@veilsentraal.co.za (As Auction House hereinafter referred to as the "Auctioneer", and the person conducting the auction referred to as the "auctioneer")

1. The Sale by auction is subject to a reserve price, unless specifically stated to the contrary by the auctioneer.
2. The seller (owner) and/or his/her representative and/or his/her agent and/or the auctioneer may not bid on any of the seller's / owner's goods sold by auction unless it has been specifically advertised or announced from the podium that the auctioneer or seller (owner) or the respective agents or representatives reserve the right to do so.
3. These *Rules Of Auction* comply with Section 45 of the Act and the Regulations of the Act and Section 45(2) of the Consumer Protection Act, Act 68 of 2008 ("the Act") read as follows:
"Auctions:
45(2) When goods are put up for sale by auction in lots, each lot is, unless there is evidence to the contrary, regarded to be the subject of a separate transaction.
4. The auctioneer will during the auction announce the reason for the auction unless the reason is the normal and voluntary disposal by the owner.
5. The auction will commence at the published time and will not be delayed to allow any specific person or more persons to take part in the auction.
6. All goods and livestock (hereinafter referred to as the "assets") are sold by the Auctioneer as agent on behalf of the Seller, who hereby authorizes the Auctioneer to collect the purchase price from the Buyer and the seller do hereby cedes to the Auctioneer all the seller's rights, title and interest in and to its claim for payment of the purchase price against the purchaser which session the Auctioneer do hereby accepts.
7. The purchase price excludes VAT and VAT must be added to the purchase price and paid by the Buyer, unless specifically stipulated otherwise by the auctioneer.
8. The breakdown of advertising costs, if any, will be attached as an annexure to this *Rules Of Auction*. Additional costs may be added and if so it will be computed in terms of an agreement and/or invoice issued by the supplier or the Auctioneer.
9. If any other Special Conditions apply to this sale, other than the general *Rules Of Auction*, it will be attached as an annexure to this *Rules Of Auction*.
10. All assets, other than catalogue animals, shall, immediately after the bid has been knocked down and accepted by the Seller or the Auctioneer, be deemed to have been delivered to the Buyer. Notwithstanding delivery, the Buyer shall not be entitled to remove any purchased assets unless the total amount reflected on the Auctioneer's invoice in respect of such assets has been paid in full.
11. Notwithstanding delivery, ownership of the purchased assets will not pass to the Buyer until the full purchase price plus interest, if any, is paid.
12. Subject to any reserve price placed on any of the assets by the Seller, and the provisions of clause 13 and 14 below, the Buyer at any sale shall be the highest bidder indicated by the auctioneer by the fall of the hammer or by such other means as he or she may select.
13. The auction shall take place under the exclusive control of the auctioneer. The auctioneer reserves the right, in his/her sole discretion without the necessity to furnish any reasons, to refuse the bid of any person, to regulate the bidding and to indicate the highest bidder. If the auctioneer suspects that a bidder has not made a bona fide bid, or is unable to pay the purchase price or has not made satisfactory arrangements for payment of the purchase price, he may refuse to accept the bid of such bidder or accept it provisionally until the bidder has satisfied him that he is in a position to pay the purchase price or that he has made satisfactory arrangements for payment thereof. On refusal of a bid under such circumstances the assets may immediately be re-auctioned.
14. In the event of a dispute arising amongst the bidders and or the auctioneer, the assets in dispute shall, at the sole discretion of the auctioneer, be re-auctioned.
15. Any mistake by the auctioneer may be corrected by him/her upon discovery thereof.
16. All profit, loss or risk in the assets will pass to the Buyer once it has been delivered to the Buyer who shall at his own risk and expense remove it from the sale venue, subject to 10 above. The Buyer shall be responsible for all costs incurred by either the Seller or the Auctioneer until actual removal of the assets.
17. Should any contractor remove any assets from the sale venue on instruction of the Auctioneer's representatives, on behalf of the Buyer, the contractor will be deemed to be the contractor of the Buyer who accepts all costs and risks connected with such removal.
18. The Seller warrants that there are no encumbrances on such assets unless otherwise advised, that the said assets are the property of the Seller, and that the Seller is competent and legally entitled to dispose of the assets. The Seller further warrants as against the Buyer that the assets are free of any patent or latent defects.
19. The Seller, who offers the assets for sale, accepts all liability regarding the information furnished as to pedigrees, ages, dates of service, state of health or gestation or any other particulars which might be incorrect. In the event of any dispute the Buyer shall only have a claim against the Seller and not against the Auctioneer.
20. The Seller warrants as against the Auctioneer that the assets are free of patent and latent defects and that any right or claim ceded to the Auctioneer in terms of these *Rules Of Auction* is free of any defect or right of deduction or set-off, and that the said right or claim is fully and immediately enforceable against the Buyer.
21. The Buyer shall, prior to the sale, ascertain whether there are any defects in the assets and any bid by a Buyer shall be considered as acceptance of the assets with any patent or latent defects in their condition at the time of sale.
22. The Buyer shall not be entitled to withhold payment of the purchase price to the Auctioneer as a result of any possible or pending claim that he may have against the Seller on the grounds of misrepresentation or for any other reason whatsoever.
23. The purchase price is payable by the Buyer to the Auctioneer in cash (to the discretion of the Auctioneer) or by EFT payment on the date of sale ("the payment date") unless other payment terms and or means were agreed between the Auctioneer and the Buyer. The Company reserves the right to refuse any method or means as payment.
24. In the event that the Auctioneer agrees to facilitate the purchase of the assets by paying an amount equal to the purchase price to the Seller before the Buyer makes payment to the Auctioneer ("the Payment Terms Agreement"), then the following shall apply:
24.1 The election to make any payment to the Seller shall be in the sole and absolute discretion of the Auctioneer, which discretion may be exercised separately in regard to each transaction entered into by the Buyer.
24.2 Upon payment of the amount referred to in 24.1 above the Seller's right, title and interest in and to any claims and other rights against the Buyer in terms of or connected with the sale of the assets shall forthwith be ceded and transferred to the Auctioneer which session the Auctioneer hereby accepts.
25. In the event of any Payment Terms Agreement between the Auctioneer and the Buyer, the following shall apply:
25.1 No Payment Terms Agreement shall be valid unless reduced to writing and duly signed on behalf of the Auctioneer. The facilitation of any sale by the Auctioneer as referred to in this paragraph shall be strictly subject to the terms and conditions of the Payment Terms Agreement.
25.2 In the event of any conflict between the contents of this document and the Payment Terms Agreement, the provisions of the Payment Terms Agreement shall prevail.
25.3 No application for credit as defined in section 8 of the National Credit Act, Act 34 of 2005, will be received or considered by the Auctioneer.
26. Anyone that intends to bid at the auction whether in his own name or on behalf of another (Buyer) must register his or her identity on the bidder's record prior to the commencement of the auction and such registration must meet the requirements of the FICA (Financial Intelligence Centre Act, 2001) in respect of the establishment and verification of identity of the person and the person must sign the registration entry and the prospective Buyer must furnish the Auctioneer with a copy of his/her identity document, proof of residence and proof of Income Tax registration.
27. **Any person who purchases on behalf of a Principal (i.e. natural person) must furnish the Auctioneer with a written signed Power of Attorney, prior to the commencement of the auction, failing which he/she will be personally liable for payment of any purchases made by him/her. The person bidding on behalf of or signing any document on behalf of the purchaser pursuant to a successful bid hereby binds himself/herself personally as co-principal debtor with the Buyer for payment of the purchase price and personally guarantees all the obligations of the Buyer under this Rules Of Auction.**
28. **A person who attend the auction, to bid and to sign the bidder's record, on behalf of another person (i.e. on behalf of a company, close corporation or trust) must furnish the Auctioneer with a written signed Power of Attorney, prior to the commencement of the Auction, that expressly authorizes him/her to bid/sign the bidder's record on behalf of that legal person, failing which he/she will be personally liable for payment of any purchases made by him/her. Where a person in bidding/signing on behalf of a legal person, the Power of Attorney must appear on the letterhead of the legal person and must be accompanied by a certified copy of the resolution, if required, authorizing him/her to bid/sign on behalf of the legal person. The person bidding on behalf of or signing any document on behalf of the buyer, in terms of the Power of Attorney, pursuant to a successful bid, hereby binds himself/herself personally as co-principal debtor with the buyer for payment of the purchase price and personally guarantees all the obligations of the Buyer under these Rules Of Auction**
29. In the event where a Buyer allows another person to purchase on his or her buyer's number, the registered Buyer shall be liable for payment of such purchases. No bid by an unregistered Buyer will be accepted by the auctioneer and the Buyer will have no claim to any of the assets allegedly purchased by him.
30. Until all amounts owing by the Buyer have been paid in full, the Buyer hereby:
30.1 irrevocably undertakes to identify the purchased assets in such a manner that he can at any time identify and indicate the assets deemed to be the property of, and pledged to, the Auctioneer.
30.2 grants the Auctioneer at all reasonable time's access to the premises where the assets are stored or kept for the purposes of perfecting its pledge and exercising any other rights in terms of these *Rules Of Auction*.
31. The Buyer and the Seller hereby consent to the jurisdiction of the Magistrate's Court in terms of Section 45 of the Act on Magistrate Court (Act 32 of 1944 as amended) for any action instituted by the Auctioneer against the Buyer although the Auctioneer is entitled to institute proceedings in any competent Court.
32. A certificate issued by a Director of the Auctioneer, whose appointment and authority shall not be necessary to prove, shall be prima facie proof of the amount owing by the Buyer to the Seller or the Auctioneer.
33. Any indulgence granted by the Auctioneer to the Buyer or the Seller or non-compliance by the Auctioneer of this Rules will not prejudice the rights of the Auctioneer in terms of this *Rules Of Auction* and such indulgence will not constitute an amendment or waiver or novation of this *Rules Of Auction*.
34. The entries made in the Auctioneer's auction roll shall be prima facie evidence of the transaction and shall be binding on the Seller and the Buyer.
35. The bidder's record and the vendor or vendu roll will be made available for inspection within reasonable time after the auction at the office of the Auctioneer during normal business hours free of charge.
36. The Auctioneer does have a trust account into which all money will be paid for the benefit of the Seller minus the agreed commission.
37. Any assets entered or offered for sale are subject to payment by the Seller/Buyer of the agreed commission, or in absence of agreement the usual commission by the Seller/Buyer to the Auctioneer at the rate customarily charged by the Auctioneer from time to time, whether the assets are sold at the auction or thereafter, or at any time thereafter by private treaty. Unless otherwise agreed in writing, commission shall become due and payable by the Seller/Buyer upon the fall of the hammer or upon the entering into of any private treaty involving the Seller's said assets, whichever date is the earlier, and notwithstanding any breach on the part of the Seller/Buyer.
38. Every bid shall constitute an offer to purchase the property or goods for the amount bid, which the Seller or the auctioneer may accept or reject in their absolute discretion. The seller and auctioneer are entitled, in their absolute discretion to withdraw the property or goods from the sale prior to acceptance by the Seller.
39. If no bid equals or exceeds the reserve price, if any, the property or goods may be withdrawn from the auction.
40. The Auctioneer accepts no liability for any withdrawal of assets from sale.
41. No bid may be withdrawn after the fall of the hammer, and in respect of immovable property until the expiry of the confirmation period (if any) that is provided for in the Conditions of Sale, during which time the offer shall be open for acceptance by the Seller or his agent, and if the offer is accepted the sale shall be deemed to be a sale by auction for purposes of the Act.
42. The highest bidder in respect of immovable property, being the Purchaser, shall sign the Conditions of Sale immediately after the fall of the hammer.
43. The purchaser's offer in respect of immovable property shall only be deemed to have been accepted when the seller or his agent or whichever may be applicable, has signed the Conditions of Sale on behalf of the Seller in the space provided at the end of the Conditions of Sale.
44. In the event of the sale requiring the consent of any statutory authority or any court of law, then this auction will be subject to the granting of such consent.
45. The Buyer and the Seller do hereby consent to the payment of attorney and own client costs in the event of any action being instituted against them by the Auctioneer whether summons or any other legal action is instituted or not.
46. Any agreement contrary to these *Rules Of Auction* shall not be binding unless it is confirmed in writing and signed by a Director of the Auctioneer.
47. If any clause or term of these *Rules Of Auction* should be invalid, unenforceable and illegal, then the remaining terms and provisions of these *Rules Of Auction* shall be deemed to be severable there from and shall continue in full force and effect unless such invalidity, unenforceable or illegality goes to the root of these *Rules Of Auction*.
48. **Default by Buyer:** Should the Buyer/Purchaser refuse or otherwise fail to pay the purchase price within 7 days of the due date, the Auctioneer shall be entitled to:
48.1 claim interest from the Buyer/Purchaser at the prescribed mora interest rate calculated from the date of purchase to date of payment, and/or
48.2 repossess the assets, to resell same at the risk of the defaulting Buyer/Purchaser who shall be liable for all costs in connection with the resale and any loss or
48.3 institute legal proceedings for the payment of any amount owing or for the return of the assets in which event the provisions of clause 48.2 will apply,
48.4 recover the Auctioneer's legal costs calculated at the Attorney and own Client tariff as well as collection, tracing, storage and transport costs, and
48.5 retain in pledge any assets or other property in the possession of the Auctioneer belonging to either the Buyer/Purchaser or the Seller as security for the due
fulfilment of any obligation owed to the relevant party or the Auctioneer.
49. The Company reserves the right to amend these *Rules Of Auction* in writing.
50. By entering a bid any prospective Buyer binds himself or herself to this *Rules Of Auction*.

I, the undersigned, as auctioneer certify that the abovementioned Rules of Auction, to the best of my knowledge, meets the requirements of Regulation 21 of the Consumer Protection Act, Act 68 of 2008



37th Northern Nguni Club Production Auction

Northern Nguni Club

Under the Auspices of the Nguni Cattle Breeders Assosication

Carel Chalmers (Marketer) **082 896 9586**
André Bothma (Northern Nguni Club) **082 452 3865**