



5 APRIL 2023

BUFLAND BONSMARAS & GASVERKOPERS

KATALOGUS

📍 S24°25'23.9" E028°35'37.5"

Lukas Eksteen | 082 458 7787

20 SP BULLE
150 VROULIKE DIERE
IN ALLE PRODUKSIE STADIA

VIR ONS VOLGENDE VEILING,
KOM KOOP ONBETWISBARE

kwaliteit!



NAVRAE

H.P. van der Walt
Mike Killassy
Hendrik van der Walt

081 011 2049
082 378 8112
083 628 9301

(Bemarker)
(Afslaer)
(Bemarker)

BUF 20224 - LOT 6



11636 - Nuthouse Marketing +27 (0) 83 285 0859

MOOKGOPHONG

VLEISSENTRAAAL BOSVELD



015 - 491 3141 - www.vleissentraal.co.za



Geregistreer volgens die Raad van Landbouprodukte agente, Wet 12 van 1992 (Wet 47 van 2012), Sertifikaat 42





Lot 1 - PCD2018

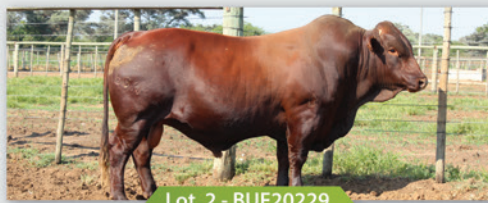

Lot 2 - BUF20229



Lot 10 - BUF20231



Lot 8 - BUF20225



Lot 3 - EZI1971



Lot 16 - ZBR1933



Lot 4 - ZBR1905



Lot 7 - MUL17037



Lot 5 - PCD2061



Lot 11 - PCD2042



Lot 9 - PCD2026



Lot 17 - PCD2057



Lot 51 - Makulu 3 in 1 koeie x 3+3



Lot 70 - Makulu dragtige koeie x 5



Lot 93 - Platdoorns oop verse x 8



Lot 60 - Bufland koeie met kalwers



Lot 50 - Bufland 3 in 1



Lot 62 - Bufland koeie met kalwers



Lot - 90 Platdoorns oop verse x 5

RULES OF AUCTION in respect of the sale,
(name) on _____ (date) at _____ (time) by _____ (auctioneer) of 56 Van Riebeeck Road, Mokopane,
0601, _____ (cell nr) for **Veissentraal Bosveld (Pty) Ltd** (Reg No. 1999/023988/07) of 56 Van Riebeeck Road, Mokopane, 0601, Tel: 015
491 3141 / E-mail: potgietersrus@veissentraal.co.za (As Auction House hereinafter referred to as the **"Auctioneer"**), and the person conducting the auction
referred to as the **"auctioneer"**)

- The Sale by auction is subject to a reserve price, unless specifically stated to the contrary by the auctioneer.
- The seller (owner) and/or his/her representative and/or his/her agent and/or the auctioneer may not bid on any of the seller's / owner's goods sold by auction unless it has been specifically advertised or announced from the podium that the auctioneer or seller (owner) or the respective agents or representatives reserve the right to do so.
- This *Rules Of Auction* comply with Section 45 of the Act and the Regulations of the Act and Section 45(2) of the Consumer Protection Act, Act 68 of 2008 ("the Act") read as follows:
"Auctions:
45(2) When goods are put up for sale by auction in lots, each lot is, unless there is evidence to the contrary, regarded to be the subject of a separate transaction.
- The auctioneer will during the auction announce the reason for the auction unless the reason is the normal and voluntary disposal by the owner.
- The auction will commence at the published time and will not be delayed to allow any specific person or more persons to take part in the auction.
- All goods and livestock (hereinafter referred to as the "assets") are sold by the Auctioneer as agent on behalf of the Seller, who hereby authorizes the Auctioneer to collect the purchase price from the Buyer and the seller do hereby cedes to the Auctioneer all the seller's rights, title and interest in and to its claim for payment of the purchase price against the purchaser which session the Auctioneer do hereby accepts.
- The purchase price excludes VAT and VAT must be added to the purchase price and paid by the Buyer, unless specifically stipulated otherwise by the auctioneer.
- The breakdown of advertising costs, if any, will be attached as an annexure to this *Rules Of Auction*. Additional costs may be added and if so it will be computed in terms of an agreement and/or invoice issued by the supplier or the Auctioneer.
- If any other Special Conditions apply to this sale, other than the general *Rules Of Auction*, it will be attached as an annexure to this *Rules Of Auction*.
- All assets, other than catalogue animals, shall, immediately after the bid has been knocked down and accepted by the Seller or the Auctioneer, be deemed to have been delivered to the Buyer. Notwithstanding delivery, the Buyer shall not be entitled to remove any purchased assets unless the total amount reflected on the Auctioneer's invoice in respect of such assets has been paid in full.
- Notwithstanding delivery, ownership of the purchased assets will not pass to the Buyer until the full purchase price plus interest, if any, is paid.
- Subject to any reserve price placed on any of the assets by the Seller, and the provisions of clause 13 and 14 below, the Buyer at any sale shall be the highest bidder indicated by the auctioneer by the fall of the hammer or by such other means as he or she may select.
- The auction shall take place under the exclusive control of the auctioneer. The auctioneer reserves the right, in his/her sole discretion without the necessity to furnish any reasons, to refuse the bid of any person, to regulate the bidding and to indicate the highest bidder. If the auctioneer suspects that a bidder has not made a bona fide bid, or is unable to pay the purchase price or has not made satisfactory arrangements for payment of the purchase price, he may refuse to accept the bid of such bidder or accept it provisionally until the bidder has satisfied him that he is in a position to pay the purchase price or that he has made satisfactory arrangements for payment thereof. On refusal of a bid under such circumstances the assets may immediately be re-auctioned.
- In the event of a dispute arising amongst the bidders and or the auctioneer, the assets in dispute shall, at the sole discretion of the auctioneer, be re-auctioned.
- Any mistake by the auctioneer may be corrected by him/her upon discovery thereof.
- All profit, loss or risk in the assets will pass to the Buyer once it has been delivered to the Buyer who shall at his own risk and expense remove it from the sale venue, subject to 10 above. The Buyer shall be responsible for all costs incurred by either the Seller or the Auctioneer until actual removal of the assets.
- Should any contractor remove any assets from the sale venue on instruction of the Auctioneer's representatives, on behalf of the Buyer, the contractor will be deemed to be the contractor of the Buyer who accepts all costs and risks connected with such removal.
- The Seller warrants that there are no encumbrances on such assets unless otherwise advised, that the said assets are the property of the Seller, and that the Seller is competent and legally entitled to dispose of the assets. The Seller further warrants as against the Buyer that the assets are free of any patent or latent defects.
- The Seller, who offers the assets for sale, accepts all liability regarding the information furnished as to pedigrees, ages, dates of service, state of health or gestation or any other particulars which might be incorrect. In the event of any dispute the Buyer shall only have a claim against the Seller and not against the Auctioneer.
- The Seller warrants as against the Auctioneer that the assets are free of patent and latent defects and that any right or claim ceded to the Auctioneer in terms of these *Rules Of Auction* is free of any defect or right of deduction or set-off, and that the said right or claim is fully and immediately enforceable against the Buyer.
- The Buyer shall, prior to the sale, ascertain whether there are any defects in the assets and any bid by a Buyer shall be considered as acceptance of the assets with any patent or latent defects in their condition at the time of sale.
- The Buyer shall not be entitled to withhold payment of the purchase price to the Auctioneer as a result of any possible or pending claim that he may have against the Seller on the grounds of misrepresentation or for any other reason whatsoever.
- The purchase price is payable by the Buyer to the Auctioneer in cash (to the discretion of the Auctioneer) or by EFT payment on the date of sale ("the payment date") unless other payment terms and or means were agreed between the Auctioneer and the Buyer. The Company reserves the right to refuse any method or means as payment.
- In the event that the Auctioneer agrees to facilitate the purchase of the assets by paying an amount equal to the purchase price to the Seller before the Buyer makes payment to the Auctioneer ("the Payment Terms Agreement"), then the following shall apply:
 - The election to make any payment to the Seller shall be in the sole and absolute discretion of the Auctioneer, which discretion may be exercised separately in regard to each transaction entered into by the Buyer.
 - Upon payment of the amount referred to in 24.1 above the Seller's right, title and interest in and to any claims and other rights against the Buyer in terms of or connected with the sale of the assets shall forthwith be ceded and transferred to the Auctioneer which session the Auctioneer hereby accepts.
- In the event of any Payment Terms Agreement between the Auctioneer and the Buyer, the following shall apply:
 - No Payment Terms Agreement shall be valid unless reduced to writing and duly signed on behalf of the Auctioneer. The facilitation of any sale by the Auctioneer as referred to in this paragraph shall be strictly subject to the terms and conditions of the Payment Terms Agreement.
 - In the event of any conflict between the contents of this document and the Payment Terms Agreement, the provisions of the Payment Terms Agreement shall prevail.
 - No application for credit as defined in section 8 of the National Credit Act, Act 34 of 2005, will be received or considered by the Auctioneer.
- Anyone that intends to bid at the auction whether in his own name or on behalf of another (Buyer) must register his or her identity on the bidder's record prior to the commencement of the auction and such registration must meet the requirements of the FICA (Financial Intelligence Centre Act, 2001) in respect of the establishment and verification of identity of the person and the person must sign the registration entry and the prospective

- Buyer must furnish the Auctioneer with a copy of his/her identity document, proof of residence and proof of Income Tax registration.
- Any person who purchases on behalf of a Principal (i.e. natural person) must furnish the Auctioneer with a written signed Power of Attorney, prior to the commencement of the auction, failing which he/she will be personally liable for payment of any purchases made by him/her. The person bidding on behalf of or signing any document on behalf of the purchaser pursuant to a successful bid hereby binds himself/herself personally as co-principal debtor with the Buyer for payment of the purchase price and personally guarantees all the obligations of the Buyer under this Rules Of Auction.**
 - A person who attend the auction, to bid and to sign the bidder's record, on behalf of another person (i.e. on behalf of a company, close corporation or trust) must furnish the Auctioneer with a written signed Power of Attorney, prior to the commencement of the Auction, that expressly authorizes him/her to bid/sign the bidder's record on behalf of that legal person, failing which he/she will be personally liable for payment of any purchases made by him/her. Where a person in bidding/signing on behalf of a legal person, the Power of Attorney must appear on the letterhead of the legal person and must be accompanied by a certified copy of the resolution, if required, authorizing him/her to bid/sign on behalf of the legal person. The person bidding on behalf of or signing any document on behalf of the buyer, in terms of the Power of Attorney, pursuant to a successful bid, hereby binds himself/herself personally as co-principal debtor with the buyer for payment of the purchase price and personally guarantees all the obligations of the Buyer under these Rules Of Auction**
 - In the event where a Buyer allows another person to purchase on his or her buyer's number, the registered Buyer shall be liable for payment of such purchases. No bid by an unregistered Buyer will be accepted by the auctioneer and the Buyer will have no claim to any of the assets allegedly purchased by him.
 - Until all amounts owing by the Buyer have been paid in full, the Buyer hereby:
 - irrevocably undertakes to identify the purchased assets in such a manner that he can at any time identify and indicate the assets deemed to be the property of, and pledged to, the Auctioneer.
 - grants the Auctioneer at all reasonable time's access to the premises where the assets are stored or kept for the purposes of perfecting its pledge and exercising any other rights in terms of these *Rules Of Auction*.
 - The Buyer and the Seller hereby consent to the jurisdiction of the Magistrate's Court in terms of Section 45 of the Act on Magistrate Court (Act 32 of 1944 as amended) for any action instituted by the Auctioneer against the Buyer although the Auctioneer is entitled to institute proceedings in any competent Court.
 - A certificate issued by a Director of the Auctioneer, whose appointment and authority shall not be necessary to prove, shall be prima facie proof of the amount owing by the Buyer to the Seller or the Auctioneer.
 - Any indulgence granted by the Auctioneer to the Buyer or the Seller or non-compliance by the Auctioneer of this Rules will not prejudice the rights of the Auctioneer in terms of this *Rules Of Auction* and such indulgence will not constitute an amendment or waiver or novation of this *Rules Of Auction*.
 - The entries made in the Auctioneer's auction roll shall be prima facie evidence of the transaction and shall be binding on the Seller and the Buyer.
 - The bidder's record and the vendor or vendu roll will be made available for inspection within reasonable time after the auction at the office of the Auctioneer during normal business hours free of charge.
 - The Auctioneer does have a trust account into which all money will be paid for the benefit of the Seller minus the agreed commission.
 - Any assets entered or offered for sale are subject to payment by the Seller/Buyer of the agreed commission, or in absence of agreement the usual commission by the Seller/Buyer to the Auctioneer at the rate customarily charged by the Auctioneer from time to time, whether the assets are sold at the auction or thereafter, or at any time thereafter by private treaty. Unless otherwise agreed in writing, commission shall become due and payable by the Seller/Buyer upon the fall of the hammer or upon the entering into of any private treaty involving the Seller's said assets, whichever date is the earlier, and notwithstanding any breach on the part of the Seller/Buyer.
 - Every bid shall constitute an offer to purchase the property or goods for the amount bid, which the Seller or the auctioneer may accept or reject in their absolute discretion. The seller and auctioneer are entitled, in their absolute discretion to withdraw the property or goods from the sale prior to acceptance by the Seller.
 - If no bid equals or exceeds the reserve price, if any, the property or goods may be withdrawn from the auction.
 - The Auctioneer accepts no liability for any withdrawal of assets from sale.
 - No bid may be withdrawn after the fall of the hammer, and in respect of immovable property until the expiry of the confirmation period (if any) that is provided for in the Conditions of Sale, during which time the offer shall be open for acceptance by the Seller or his agent, and if the offer is accepted the sale shall be deemed to be a sale by auction for purposes of the Act.
 - The highest bidder in respect of immovable property, being the Purchaser, shall sign the Conditions of Sale immediately after the fall of the hammer.
 - The purchaser's offer in respect of immovable property shall only be deemed to have been accepted when the seller or his agent or whichever may be applicable, has signed the Conditions of Sale on behalf of the Seller in the space provided at the end of the Conditions of Sale.
 - In the event of the sale requiring the consent of any statutory authority or any court of law, then this auction will be subject to the granting of such consent.
 - The Buyer and the Seller do hereby consent to the payment of attorney and own client costs in the event of any action being instituted against them by the Auctioneer whether summons or any other legal action is instituted or not.
 - Any agreement contrary to these *Rules Of Auction* shall not be binding unless it is confirmed in writing and signed by a Director of the Auctioneer.
 - If any clause or term of these *Rules Of Auction* should be invalid, unenforceable and illegal, then the remaining terms and provisions of these *Rules Of Auction* shall be deemed to be severable there from and shall continue in full force and effect unless such invalidity, unenforceable or illegality goes to the root of these *Rules Of Auction*.
 - Default by Buyer:** Should the Buyer/Purchaser refuse or otherwise fail to pay the purchase price within 7 days of the due date, the Auctioneer shall be entitled to;
 - claim interest from the Buyer/Purchaser at the prescribed mora interest rate calculated from the date of purchase to date of payment, and/or
 - repossess the assets, to resell same at the risk of the defaulting Buyer/Purchaser who shall be liable for all costs in connection with the resale and any loss or damage incurred, and will not be entitled to any profit that may arise from the resale, and/or
 - institute legal proceedings for the payment of any amount owing or for the return of the assets in which event the provisions of clause 48.2 will apply,
 - recover the Auctioneer's legal costs calculated at the Attorney and own Client tariff as well as collection, tracing, storage and transport costs, and
 - retain in pledge any assets or other property in the possession of the Auctioneer belonging to either the Buyer/Purchaser or the Seller as security for the due fulfillment of any obligation owed to the relevant party or the Auctioneer.
 - The Company reserves the right to amend these *Rules Of Auction* in writing.
 - By entering a bid any prospective Buyer binds himself or herself to this *Rules Of Auction*.

I, the undersigned, as auctioneer certify that the abovementioned Rules of Auction, to the best of my knowledge, meets the requirements of Regulation 21 of the Consumer Protection Act, Act 68 of 2008

Signature of auctioneer

January 2022

AMPTELIKE VEILINGSKATALOGUS VIR / OFFICIAL AUCTION CATALOGUE FOR

BUFLAND BONSMARA & GASVERKOPERS

Veilingsdatum / Auction Date:
05 April 2023

Data soos op / Data as on:
06 March 2023



ANIMAL AND PEDIGREE INFORMATION

LOT 1 1 **THE RED CATTLE FARM** 2

3

ABC 150029 4

2015-02-03 5

SP 6

Parentage Sire Dam		
DNA	✓	
Genomic	✓	

DEF 100066 P

7

DEF 050022

8

9

GHI 070076 HH(c)

AGE/CALV. 14/10
AVG. Wt/CALV. 92/10
ICP 395

JKL 000077 P

12

MNO 030002

AGE/CALV. 19/10
AVG. Wt/CALV. 109/10
ICP 407

1. Lot Number
2. Owner of the animal
3. Herd's logo (if available)
4. Animal Identification Number
5. Birth date
6. Herd book section - NFR / PEN / F0 / A / B / SP
7. Four (4) generation pedigree
8. Genomic testing - it is indicated with the GT logo
9. Polled Status - the status will only be printed for animals that have been tested
10. Parentage Verification - a green tick (✓) indicates that the sire and/or dam has been verified via either microsatellite (DNA), or Genomic testing
11. QR Code - This code can be scanned with a smart device. It redirects to the animal's information on www.SABeefBulls.com where all information for the animal is available.
12. Dam information
 - Age and Number of Calvings
 - Average Wean Index and Number of Calves Weaned
 - Intercalving Period

MYOSTATIN STATUS

The animal's status, if tested for myostatin variants, is indicated as follows:

- Not Tested
- 0 - Normal
- 1 - Heterozygous / Carrier of Double-Muscling gene
- 2 - Homozygous / Double-Muscled

LOGIX SELECTION VALUES

Calving Ease Value	Weaner Calf Value	Fertility Value	Maintenance Value	Cow Value	Growth Value	Carcass Value
109	98	111	99	101	98	103
1	2	3	4	5	6	7



5 L♀ GIX Cow Value

Selection of:

- Fertile cows,
- with low maintenance,
- that calf easily,
- and wean heavy calves

- 1 Calving Ease Value EBVs Birth Direct & Maternal
- Calf Growth Value EBV Wean Direct
- 3 Fertility Value EBVs Cow & Heifer Fertility, EBV Longevity
- Milk Value EBV Wean Maternal
- 4 Maintenance Value EBVs Mature weight & Milk



2 L♀ GIX Weaner Calf Value

Selection of:

- Heavier weaning weights,
- with more milk,
- but restricted birth weight



7 L♀ GIX Carcass Value

Selection for higher meat yield on carcass



6 L♀ GIX Growth Value

Selection of efficient growers on veld & in the feedlot

INTERPRETATION OF BREEDING VALUE INDICES

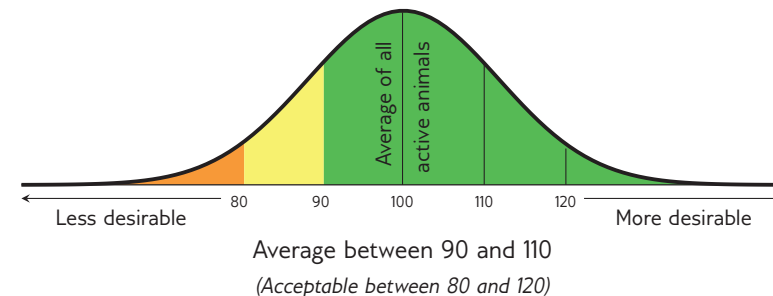

EXPLANATION OF BREEDING VALUES AND SELECTION VALUES

Traits		Description/Measurement	Goal	General Guidelines						
				<80	<90	90-110	>110	>120		
Selection Values	5 Cow Value	CV	Combination of Calving Ease, Calf Growth, Milk, Maintenance and Fertility Values (Rand-Value)	Profitable Cow	Loss					Profit
	1 Calving Ease Value	CEV	Risk for calving problems (calf too heavy) vs calf too small	Average birth weight	High					Low
	Calf Growth Value	CGrV	Calf's genetic ability for pre-weaning growth	Heavy weaner calf	Light					Heavy
	Milk Value	MlkV	Cow's genetic mothering and milking ability	Enough milk for the calf	Less					More
	4 Maintenance Value	MntV	Maintenance requirements of cow (cow weight and milk)	Low cow maintenance	High				*	Low
	3 Fertility Value	FertV	Fertility and retention of cows and heifers	Fertile cows	Low					High
	2 Weaner Calf Value	WnCV	Combination of calf's weight and cow's milk	Heavy weaner calves	Light					Heavy
	6 Growth Value	GV	Efficient growth on veld and in feedlot (Rand-value)	Profitable growth	Loss					Profit
Cow & Heifer	7 Carcass Value	VarcV	Meat on carcass (Weight and RTU EBVs)	More meat on the carcass	Less					More
	Production Value	PV	Combination of Cow- and Growth values (Rand-value)	Profitable animals	Loss					Profit
	8 Birth Weight Direct	BD	Birth weight (Calf's genetic ability)	Average birth weight	Heavy					Light
	Birth Weight Maternal	BM	Birth weight (Cow's genetic ability)	Easy calving	Heavy					Light
	9 Weaning Weight Direct	WD	Weaning weight (Calf's genetic ability)	Heavy weaner calves	Light					Heavy
	10 Weaning Weight Maternal	WM	Weaning weight (Cow's genetic ability)	Good mothers	Poor					Good
Fertility	18 Mature Cow Weight	MW	Cow weight at weaning of first three calves	Average mature cow weight	Light			*	*	Heavy
	Cow-Calf Birth	CCB	EBV Birth Direct / EBV Mature Cow weight	Average	Low					High
	Cow-Calf Wean	CCW	EBV Wean Direct / EBV Mature Cow weight	High calf-cow ratio	Low					High
	12 Heifer Fertility	HF	Age at first calving	Fertile heifers	Less					More
	13 Cow Fertility	CFE	First 3 inter-calving periods (ICPs)	Fertile cows	Less					More
Growth & Frame	11 Scrotal Circumference	SC	Scrotal circumference as measured during the growth test	Fertile bulls	Less					More
	14 Longevity	LG	Retention of progeny	Acceptable progeny	Poor					Good
	15 Post-Wean Weight	PWn	12- and 18 month weights	Good post-wean growth	Low				*	High
	16 Average Daily Gain	ADG	Average daily gain	Good growth	Poor					Good
	17 Feed Conversion Ratio	FCR	100g feed intake / g weight gain	Feed efficiency	Poor					Good
	Final Test Weight	FW	Final weight in the growth test	Heavy carcass	Light				*	Heavy
	19 Height	H	Shoulder / Hip height in growth test	Average height	Short					Tall
	20 Length	L	Length in growth test	Longer for more muscle	Short					Long
Carcass	24 Length-Height Ratio	LH	EBV Length / EBV Height	Longer rather than tall	<1					>1
	21 Eye Muscle Area	EMA	RTU measured eye muscle area	Bigger steaks	Small					Big
	22 Fat Thickness	Fat	RTU measured P8 backfat thickness	Carcass quality	Thin					Thick
	23 Marbling	Mar	RTU measured % of intra-muscular fat	Juicy meat	Low					High
	Dressing Percentage	D%	Carcass weight / Live weight	High dressing percentage	Low					High

* Determined by own selection goal

GENETIC VALUES - BUILDING BLOCKS

Calf and Mother			Fertility				Post-Wean Growth			Frame			Carcass		
Birth Dir.	Wean Dir.	Wean Mat.	Scrot. Circ.	Heifer Fert.	Cow Fert.	Longev.	Post Wean	ADG	FCR	Mature Weight	Height	Length	EMA	Fat	Mar
99	99	90	97	75	92	85	100	94	93	92	123	110	104	100	79
8	9	10	11	12	13	14	15	16	17	18	19	20	21	22	23

PHENOTYPIC VALUES

Wean Index	365D Index	540D Index	ADG Index	FCR Index	Scrotum	LH
109	104	105	122	117	327	1.22
			16	17	11	24

The Logix Selection Values are compiled of specific genetic building blocks, as indicated in the selection value descriptions on the previous page. These genetic building blocks are indicated in the catalogue by their Breeding Value Indices.

- Wean, 365D, 504D, ADG and FCR Indices - phenotypic index obtained within the animal's contemporary group
- Scrotum - adjusted scrotal circumference, in mm, as measured during the growth test
- Length-Height Ratio (LH) - the animal's length / height ratio as measured during the growth test

EXPLANATION OF CATALOGUE ABBREVIATIONS

VERDUIDELIKING VAN KATALOGUS AFKORTINGS

Lot Number	LOT	LOT	Lot Nommer
Estimated breeding value	EBV	EBV	Beraamde teelwaarde
Parentage verification	Parentage	Ouerskap	Ouerskap verifikasie
Age in years / Number of calvings	AGE. / CALV.	OOD. / KALF.	Ouderdom in jaar / Aantal kalwings
Average Wean index / Number of calves weaned	Ave WI / CALV.	GEM SI / KALF.	Gemiddelde speen indeks / Aantal kalwers gespeen
Animal identification number	ID	ID	Dier se identifikasie nommer
Herd Book Section	SEC	AFD	Kuddeboek Afdeling
Herd Book Section: Pending Registration	PEN	PEN	Kuddeboek Afdeling: Wag vir Registrasie
Herd Book Section: Not for Registration	NFR	NFR	Kuddeboek Afdeling: Nie vir Registrasie
Herd Book Section: Foundation Generation	FO	FO	Kuddeboek Afdeling: Fondasie Generasie
Herd Book Section: Appendix A	A	A	Kuddeboek Afdeling: Aanhangsel A
Herd Book Section: Appendix B	B	B	Kuddeboek Afdeling: Aanhangsel B
Herd Book Section: Studbook Proper, a registered animal	SP	SP	Kuddeboek Afdeling: Studbook Proper, 'n geregistreerde dier
Genomically Tested	GT	GT	Genomies Getoets
Homozygous Horned (Celtic test)	HH(c)	HH(c)	Homosigoties horings (Celtic toets)
Homozygous Polled (Celtic test)	PP(c)	PP(c)	Homosigoties Poena (Celtic toets)
Heterozygous Polled (Celtic test)	Pp(c)	Pp(c)	Heterosigoties Poena (Celtic toets)
Phenotypically Polled	P	P	Fenotipies Poena
Intercalving Period	ICP	TKP	Tussen-Kalf Periode
Birth Direct breeding value	Birth Dir.	Geb. Dir	Geboorte Direk teelwaarde
Wean Direct breeding value	Wean Dir.	Spn. Dir.	Speen Direk teelwaarde
Wean Maternal breeding value	Wean Mat.	SPn. Mat.	Speen Maternaal teelwaarde
Scrotal Circumference	Scr. Circ.	Skr. Omt.	Skrotum omtrek
Heifer Fertility	Heifer Fert.	Vers Vrugb.	Vers Vrugbaarheid
Cow Fertility	Cow Fert.	Koei Vrugb.	Koei Vrugbaarheid
Longevity	Longev.	Lankl.	Lanklewendheid
Mature Weight	Mat. Wt.	Volw. Gewig	Volwasse gewig
Average Daily Gain (g/day)	ADG	GDT	Gemiddelde Daaglikse Toename
Feed Conversion Ratio (kg:kg)	FCR	VOV	Voeromset Verhouding
Eye Muscle Area	EMA	OSO	Oogspier grootte
Backfat Thickness	Fat	Vet	Rugvet Diepte
Marbeling (intra-muscular fat)	Mar	Mar	Marmering (binne-spierse vet)
365-day weight index	365D Index	365D Indeks	365-dae gewig indeks
540-day weight index	540D Index	540D Indeks	540-dae gewig indeks
Length-Height ratio	LH	LH	Lengte-Hoogte Verhouding
Actual Birth weight	Birth Wt.	Geb. gewig	Werklike Geboorte gewig
205-day Dam-age corrected weight	205d Wt.	205d gewig	205-dag Moeder-ouderdom gekorrigeerde gewig
Cow-Calf Birth Ratio	CCG	KKG	Koei-Kalf Geboorte Verhouding
Cow-Calf Wean Ratio	CCW	KKS	Koei-Kalf Speen Verhouding
Average Weaning Index	Avg. Wean Index	Gem. Spn. Indeks	Gemiddelde speen indeks
Number of Calves	Nr. Calves	Aant. Kalw.	Aantal kalwers
Reproduction Index	Repr. Index	Repr. Indeks	Reproduksie indeks
Animal sex: M - Male, F - Female	M / F	M / V	Dier geslag: M - Manlik, V - Vroulik

SALES UNDER AUSPICES OF BONSMARA SA

Bonsmara stud breeding is subject to the stipulations of the Livestock Improvement Act and conforms to the standards of Bonsmara SA. The Society therefore has the right to implement certain controls to ensure the accuracy of information regarding Parentage, Performance and Estimated Breeding Values.

Information regarding Parentage, Performance and Estimated Breeding Values of animals, as supplied by the breeder, have been verified and compared to the official database of LOGIX BEEF. Bonsmara SA therefore, confirms the accuracy of such information.

To the knowledge of the Society these controls have been carried out accurately. However, the Society does not take any responsibility for incorrect information through printing errors or incorrect information provided by the breeder.

Animals on such sales have been visually screened by Inspectors of Bonsmara SA and comply with the Bonsmara Minimum Breed Standards as stipulated by the Society.

The Society DOES NOT have any control over:

- Immunization and health status of animals
- Pregnancy status of cows and heifers
- Suitability of a bull for breeding
- Fertility status as well as venereal diseases and
- Commercial animals

Since the above is not classified as information regarding Parentage, Performance and Estimated Breeding Values, it DOES NOT fall within the jurisdiction of the meaning "Under the Auspices of Bonsmara SA".



VEILINGS ONDER BESKERMING VAN BONSMARA SA

Bonsmara stoetteling wat onderhewig is aan die bepalings van die Veeverbeteringswet, vind plaas onder die vaandel van Bonsmara SA. Daarom behou die Genootskap hom die reg voor om kontroles volgens bepaalde prosedures uit te oefen ten opsigte van Ouerskap inligting, Prestasiedata en Beraamde Teelwaardes.

Ouerskap inligting, Prestasiedata en Beraamde Teelwaardes soos deur die teler voorsien vir die doel van hierdie katalogus, is gekontroleer en vergelyk met die amptelike databasis soos gehou deur LOGIX BEEF. Bonsmara SA bevestig dus die korrektheid van sodanige inligting.

Alhoewel die kontroles na die beste wete van die Genootskap gedoen is, kan die Genootskap egter nie verantwoordelik gehou word vir foutiewe inligting as gevolg van drukkersfoute of verkeerde inligting deur die telers verskaf nie.

Diere wat op hierdie veilings aangebied word, is onderwerp aan 'n proses van visuele inspeksie deur Keurders van Bonsmara SA en voldoen aan die Bonsmara Minimum Rasstandaarde soos bepaal deur die Genootskap.

Die Genootskap het egter GEEN beheer oor:

- Immunisering en gesondheidstatus van diere
- Dragtigheidsstatus van koeie en verse
- Teelgeskiktheid van bulle
- Vrugbaarheidstatus, asook geslagsiektes en
- Kommersiële diere nie.

Aangesien bogenoemde nie val onder die bedoeling met Ouerskap inligting, Prestasiedata en Beraamde Teelwaardes nie, sorteer dit NIE onder die jurisdiksie van die bedoeling "Onder beskerming van Bonsmara SA" nie.



BULLS

LOT 1 **PC BONSMARAS**

PCD 200018 HH(c)
2020-10-20 SP

Parentage Sire Dam

DNA

Genomic

PCD 170090
AGE/CALV. 5/3
AVG. WJ/CALV. 104/2
ICP 369

HJL 960168

BAY 940208
AGE/CALV. 18/5
AVG. WJ/CALV. 103/5
ICP 404

BBM 100050

PCD 140301
AGE/CALV. 8/6
AVG. WJ/CALV. 90/5
ICP 365

HJL 910127

HJL N 0171
AGE/CALV. 33/8
AVG. WJ/CALV. 108/6

GB N 0168

BAY L 0026
AGE/CALV. 34/5
AVG. WJ/CALV. 103/3

JRB 030015

BBM 060060
AGE/CALV. 10/9
AVG. WJ/CALV. 96/8

TBR 070519

PCD 060138
AGE/CALV. 9/6
AVG. WJ/CALV. 100/3

Calving Ease Value	Weaner Calf Value	Fertility Value	Maintenance Value	Cow Value	Growth Value	Carcass Value
111	105	93	111	105	107	112

Calf and Mother			Fertility				Post-Wean Growth			Frame			Carcass		
Birth Dir.	Wean Dir.	Wean Mat.	Scr. Circ.	Heifer Fert.	Cow Fert.	Longev.	Post Wean	ADG	FCR	Mature Weight	Height	Length	EMA	Fat	Mar
114	96	106	122	99	92	95	103	111	107	90	110	112	135	99	111

Wean Index	365D Index	540D Index	ADG Index	FCR Index	Scrotum	LH
106	-	-	92	-	374	1.25

Myostatin	
Q204X	0
NT821	0
F94L	0

REMARKS: Reeds twee mede eienaarskappe opgeneem

LOGIX EBV Analysis: 2023-02-19

LOT 2 **BUFLAND BOERDERY**

BUF 200229 HH(c)
2020-09-23 SP

Parentage Sire Dam

DNA

Genomic

BUF 160068
AGE/CALV. 6/3
AVG. WJ/CALV. 111/3
ICP 396

BBN 070012

BBN 060110
AGE/CALV. 13/10
AVG. WJ/CALV. 101/8
ICP 386

BEI 100116

BUF 130027
AGE/CALV. 9/6
AVG. WJ/CALV. 109/4
ICP 405

JRB 000170

BBN 040070
AGE/CALV. 8/6
AVG. WJ/CALV. 100/5

AG 990153

BBN 030072
AGE/CALV. 15/13
AVG. WJ/CALV. 104/12

BEI 050132

BEI 070035
AGE/CALV. 4/2
AVG. WJ/CALV. 94/2

RRF 090029

ZBR 030023
AGE/CALV. 13/11
AVG. WJ/CALV. 103/9

Calving Ease Value	Weaner Calf Value	Fertility Value	Maintenance Value	Cow Value	Growth Value	Carcass Value
79	129	96	90	115	126	129

Calf and Mother			Fertility				Post-Wean Growth			Frame			Carcass		
Birth Dir.	Wean Dir.	Wean Mat.	Scr. Circ.	Heifer Fert.	Cow Fert.	Longev.	Post Wean	ADG	FCR	Mature Weight	Height	Length	EMA	Fat	Mar
82	129	116	132	85	104	111	126	118	107	108	128	129	128	103	112

Wean Index	365D Index	540D Index	ADG Index	FCR Index	Scrotum	LH
117	-	-	109	105	388	1.25

Myostatin	
Q204X	1
NT821	0
F94L	0

REMARKS: Reeds twee mede eienaarskappe opgeneem, 50 st-rootjies word gratis saam met die bul verkoop

LOGIX EBV Analysis: 2023-02-19

LOT 3 **INKANYEZI BONSMARAS**

EZI 190071 HH(c)
2019-10-23 SP

Parentage Sire Dam

DNA

Genomic

ADV 140251
AGE/CALV. 8/4
AVG. WJ/CALV. 101/4
ICP 460

KVB 110101

CHS 090029
AGE/CALV. 12/8
AVG. WJ/CALV. 104/7
ICP 372

SYF 120036

ADV 040152
AGE/CALV. 13/10
AVG. WJ/CALV. 95/10
ICP 403

KVB 080103

KVB 030142
AGE/CALV. 15/11
AVG. WJ/CALV. 101/10

VOG 050050

CHS 010064
AGE/CALV. 13/11
AVG. WJ/CALV. 100/9

SYF 070036

ADV 040165
AGE/CALV. 18/15
AVG. WJ/CALV. 103/14

AG 980012

AG 010403
AGE/CALV. 14/11
AVG. WJ/CALV. 102/10

Calving Ease Value	Weaner Calf Value	Fertility Value	Maintenance Value	Cow Value	Growth Value	Carcass Value
93	93	95	93	89	109	107

Calf and Mother			Fertility				Post-Wean Growth			Frame			Carcass		
Birth Dir.	Wean Dir.	Wean Mat.	Scr. Circ.	Heifer Fert.	Cow Fert.	Longev.	Post Wean	ADG	FCR	Mature Weight	Height	Length	EMA	Fat	Mar
94	102	92	106	96	94	103	105	111	109	106	98	107	108	83	89

Wean Index	365D Index	540D Index	ADG Index	FCR Index	Scrotum	LH
97	-	-	111	-	355	1.23

Myostatin	
Q204X	0
NT821	0
F94L	0

REMARKS:

LOGIX EBV Analysis: 2023-02-19

BULLE

LOT 4

LEONOSA BONSMARAS

ZBR 190005
2019-03-09 SP

Ouerskap Vaar Moer

DNS

Genomies

AG 140045

ZBR 060029
OUD/KALW. 16/13
GEM. SI/KALW. 103/12
TKP 418

AG 080210

AG 090450
OUD/KALW. 7/3
GEM. SI/KALW. 98/3
TKP 419

MUL 010012

ZBR 970022
OUD/KALW. 11/9
GEM. SI/KALW. 98/8
TKP 363

HJS 030016

BZ 020158
OUD/KALW. 13/6
GEM. SI/KALW. 103/4

RGR 030186

AG 050318
OUD/KALW. 15/12
GEM. SI/KALW. 99/11

ZYL 970020

MUL 920008
OUD/KALW. 11/9
GEM. SI/KALW. 108/7

GB 910137

ZBR 930009
OUD/KALW. 11/10
GEM. SI/KALW. 103/8

Geboortegemak Waarde 106	Speenkalf Waarde 97	Vrugbaarheids-waarde 88	Onderhouds-waarde 113	Koeiwaarde 96	Groei-waarde 87	Karkas-waarde 92
---	--------------------------------------	--	--	--------------------------------	----------------------------------	-----------------------------------

Kalf en Moeder			Vrugbaarheid				Na-Speen Groei			Raam			Karkas		
Geb. Dir.	Spn. Dir.	Spn. Mat.	Skr. Omtr.	Vers Vrugb.	Koei Vrugb.	Lankl.	Na-Speen	GDT	VOV	Volw. Gewig	Hoogte	Lengte	OSO	Vet	Mar
108	86	115	101	90	96	94	87	92	97	89	82	86	98	97	97

Spn. Indeks	365D Indeks	540D Indeks	GDT Indeks	VOV Indeks	Skrotum	LH
101	101	115	-	-	-	-

Miostation	
Q204X	0
NT821	0
F94L	0

OPMERKINGS: Behou een mede eienaarskap

LOGIX EBV Analise: 2023-02-19

LOT 5

PC BONSMARAS

PCD 200061 HH(c)
2020-11-17 SP

Ouerskap Vaar Moer

DNS

Genomies

SBJ 150029 HH(c)

PCD 140309
OUD/KALW. 8/5
GEM. SI/KALW. 90/3
TKP 389

RCO 100066

SBJ 080011 HH(c)
OUD/KALW. 14/10
GEM. SI/KALW. 105/10
TKP 393

KDT 090017

PCD 060165
OUD/KALW. 9/4
GEM. SI/KALW. 105/4
TKP 437

RCO 050022

TBR 070076
OUD/KALW. 11/10
GEM. SI/KALW. 92/10

PER 000077

BZK 030002
OUD/KALW. 15/10
GEM. SI/KALW. 109/10

AG 050251

KDT 030018
OUD/KALW. 7/4
GEM. SI/KALW. 110/3

Geboortegemak Waarde 96	Speenkalf Waarde 95	Vrugbaarheids-waarde 97	Onderhouds-waarde 95	Koeiwaarde 91	Groei-waarde 100	Karkas-waarde 106
--	--------------------------------------	--	---------------------------------------	--------------------------------	-----------------------------------	------------------------------------

Kalf en Moeder			Vrugbaarheid				Na-Speen Groei			Raam			Karkas		
Geb. Dir.	Spn. Dir.	Spn. Mat.	Skr. Omtr.	Vers Vrugb.	Koei Vrugb.	Lankl.	Na-Speen	GDT	VOV	Volw. Gewig	Hoogte	Lengte	OSO	Vet	Mar
92	105	84	96	102	109	80	107	103	88	105	111	117	102	115	117

Spn. Indeks	365D Indeks	540D Indeks	GDT Indeks	VOV Indeks	Skrotum	LH
90	-	-	98	-	334	1.24

Miostation	
Q204X	0
NT821	0
F94L	0

OPMERKINGS:

LOGIX EBV Analise: 2023-02-19

LOT 6

BUFLAND BOERDERY

BUF 200224 HH(c)
2020-09-18 SP

Ouerskap Vaar Moer

DNS

Genomies

JRB 110033 HH(c)

BUF 150060
OUD/KALW. 7/6
GEM. SI/KALW. 91/4
TKP 371

BBN 070012

BBN 060110
OUD/KALW. 13/10
GEM. SI/KALW. 101/8
TKP 386

HJL 090005

HJL 130029
OUD/KALW. 3/2
GEM. SI/KALW. 101/1
TKP 410

JRB 000170

BBN 040070
OUD/KALW. 8/6
GEM. SI/KALW. 100/5

AG 990153

BBN 030072
OUD/KALW. 15/13
GEM. SI/KALW. 104/12

HJL 040285

HJL 990137
OUD/KALW. 14/13
GEM. SI/KALW. 95/11

HJL 070124

HJL 090034
OUD/KALW. 10/6
GEM. SI/KALW. 98/5

Geboortegemak Waarde 102	Speenkalf Waarde 108	Vrugbaarheids-waarde 117	Onderhouds-waarde 107	Koeiwaarde 118	Groei-waarde 114	Karkas-waarde 114
---	---------------------------------------	---	--	---------------------------------	-----------------------------------	------------------------------------

Kalf en Moeder			Vrugbaarheid				Na-Speen Groei			Raam			Karkas		
Geb. Dir.	Spn. Dir.	Spn. Mat.	Skr. Omtr.	Vers Vrugb.	Koei Vrugb.	Lankl.	Na-Speen	GDT	VOV	Volw. Gewig	Hoogte	Lengte	OSO	Vet	Mar
107	108	96	124	114	112	106	108	112	107	92	111	111	101	135	113

Spn. Indeks	365D Indeks	540D Indeks	GDT Indeks	VOV Indeks	Skrotum	LH
96	-	-	119	110	382	1.23

Miostation	
Q204X	0
NT821	0
F94L	0

OPMERKINGS:

LOGIX EBV Analise: 2023-02-19

BULLS

LOT 7 SUURBERG BONSMARAS

MUL 170037 HH(c)
2017-10-07 SP

Parentage Sire Dam

DNA

Genomic

PAD 110298

CAM 060332
AGE/CALV. 15/12
AVG. WJ/CALV. 100/11
ICP 381

PAD 090053

SLH 950067
AGE/CALV. 22/13
AVG. WJ/CALV. 103/12
ICP 496

LAR 990144

CAM 950106
AGE/CALV. 12/9
AVG. WJ/CALV. 96/9
ICP 412

EI 040038

AG 920076
AGE/CALV. 21/18
AVG. WJ/CALV. 103/18

AG 900146

LAP N 0051
AGE/CALV. 13/9
AVG. WJ/CALV. 103/8

VV 960318

LAR 950050
AGE/CALV. 20/15
AVG. WJ/CALV. 111/14

AG N 0077

CAM 920160
AGE/CALV. 8/5
AVG. WJ/CALV. 98/5

Calving Ease Value	Weaner Calf Value	Fertility Value	Maintenance Value	Cow Value	Growth Value	Carcass Value
120	85	115	102	102	94	88

Calf and Mother			Fertility				Post-Wean Growth			Frame			Carcass		
Birth Dir.	Wean Dir.	Wean Mat.	Scr. Circ.	Heifer Fert.	Cow Fert.	Longev.	Post Wean	ADG	FCR	Mature Weight	Height	Length	EMA	Fat	Mar
120	86	87	93	116	111	98	91	94	94	96	81	85	105	81	94

Wean Index	365D Index	540D Index	ADG Index	FCR Index	Scrotum	LH
102	-	-	121	-	349	1.21

Myostatin	
Q204X	0
NT821	0
F94L	0

REMARKS:

LOGIX EBV Analysis: 2023-02-19

LOT 8 BUFLAND BOERDERY

BUF 200225 HH(c)
2020-09-19 SP

Parentage Sire Dam

DNA

Genomic

JRB 110033 HH(c)

HJL 110114
AGE/CALV. 11/9
AVG. WJ/CALV. 100/8
ICP 362

BBN 070012

BBN 060110
AGE/CALV. 13/10
AVG. WJ/CALV. 101/8
ICP 386

HJL 060120

HJL 070153
AGE/CALV. 7/2
AVG. WJ/CALV. 105/2
ICP 362

JRB 000170

BBN 040070
AGE/CALV. 8/6
AVG. WJ/CALV. 100/5

AG 990153

BBN 030072
AGE/CALV. 15/13
AVG. WJ/CALV. 104/12

HJL 030082

HJL 030009
AGE/CALV. 9/7
AVG. WJ/CALV. 99/7

JRB 000140

HJL 030106
AGE/CALV. 7/5
AVG. WJ/CALV. 99/5

Calving Ease Value	Weaner Calf Value	Fertility Value	Maintenance Value	Cow Value	Growth Value	Carcass Value
107	122	116	120	129	103	110

Calf and Mother			Fertility				Post-Wean Growth			Frame			Carcass		
Birth Dir.	Wean Dir.	Wean Mat.	Scr. Circ.	Heifer Fert.	Cow Fert.	Longev.	Post Wean	ADG	FCR	Mature Weight	Height	Length	EMA	Fat	Mar
105	111	101	103	106	119	108	110	99	98	82	92	95	117	133	116

Wean Index	365D Index	540D Index	ADG Index	FCR Index	Scrotum	LH
98	-	-	102	103	357	1.23

Myostatin	
Q204X	0
NT821	0
F94L	0

REMARKS: Reeds twee mede eienaarskappe opgeneem, Behou een mede eienaarskap, 50 strootjies word gratis saam met die bul verkoop

LOGIX EBV Analysis: 2023-02-19

LOT 9 PC BONSMARAS

PCD 200026 HH(c)
2020-11-08 SP

Parentage Sire Dam

DNA

Genomic

PCD 160025

PCD 120085
AGE/CALV. 11/7
AVG. WJ/CALV. 102/6
ICP 401

JDB 120007

PCD 110136
AGE/CALV. 8/5
AVG. WJ/CALV. 107/4
ICP 426

ADV 040182

PCD 060157
AGE/CALV. 9/4
AVG. WJ/CALV. 117/3
ICP 428

LAR 070037

JDB 040010
AGE/CALV. 14/12
AVG. WJ/CALV. 100/12

VV 050378 P

PCD 060184
AGE/CALV. 8/4
AVG. WJ/CALV. 108/3

AG 980012

AG 980111
AGE/CALV. 10/6
AVG. WJ/CALV. 101/6

Calving Ease Value	Weaner Calf Value	Fertility Value	Maintenance Value	Cow Value	Growth Value	Carcass Value
91	109	103	104	108	97	105

Calf and Mother			Fertility				Post-Wean Growth			Frame			Carcass		
Birth Dir.	Wean Dir.	Wean Mat.	Scr. Circ.	Heifer Fert.	Cow Fert.	Longev.	Post Wean	ADG	FCR	Mature Weight	Height	Length	EMA	Fat	Mar
92	106	111	112	112	89	100	102	100	104	94	77	92	107	82	111

Wean Index	365D Index	540D Index	ADG Index	FCR Index	Scrotum	LH
91	-	-	102	-	370	1.24

Myostatin	
Q204X	0
NT821	0
F94L	0

REMARKS:

LOGIX EBV Analysis: 2023-02-19

BULLE

LOT 10 **BUFLAND BOERDERY**

BUF 200231 HH(c)
2020-09-26 SP

Ouerskap Vaar Moer

DNS
Genomies ✓

CB 090019 []

HJL 120130 HH(c)

BUF 170008
OUD/KALW. 5/2
GEM. SI/KALW. 98/1
TKP 349

HJL 080169
OUD/KALW. 14/10
GEM. SI/KALW. 106/8
TKP 421

HJL 120020 []

HJL 110106
OUD/KALW. 11/6
GEM. SI/KALW. 98/7
TKP 481

BHE 050105

JJF 000041
OUD/KALW. 17/13
GEM. SI/KALW. 98/11

JRB 000140

HJL 010178
OUD/KALW. 7/5
GEM. SI/KALW. 106/5

HJL 070124

HJL 090104
OUD/KALW. 13/11
GEM. SI/KALW. 101/9

HJL 060120

HJL 060041
OUD/KALW. 10/7
GEM. SI/KALW. 105/4

Geboortegemak Waarde	Speenkalf Waarde	Vrugbaarheids-waarde	Onderhouds-waarde	Koeiwaarde	Groei-waarde	Karkas-waarde
97	96	102	104	99	117	113

Kalf en Moeder			Vrugbaarheid				Na-Speen Groei			Raam			Karkas		
Geb. Dir.	Spn. Dir.	Spn. Mat.	Skr. Omtr.	Vers Vrugb.	Koei Vrugb.	Lankl.	Na-Speen	GDT	VOV	Volw. Gewig	Hoogte	Lengte	OSO	Vet	Mar
100	98	101	121	99	101	105	107	109	89	94	97	103	120	117	95

Spn. Indeks	365D Indeks	540D Indeks	GDT Indeks	VOV Indeks	Skrotum	LH
98	-	-	95	91	373	1.22

Miostation	
Q204X	0
NT821	0
F94L	0

OPMERKINGS: **LOGIX** EBV Analise: 2023-02-19

LOT 11 **PC BONSMARAS**

PCD 200042 HH(c)
2020-10-31 SP

Ouerskap Vaar Moer

DNS ✓
Genomies ✓

HJL 960168 []

BUF 160168 HH(c)

PCD 170031
OUD/KALW. 5/3
GEM. SI/KALW. 101/2
TKP 366

BAY 940208
OUD/KALW. 18/5
GEM. SI/KALW. 103/5
TKP 404

BBM 100050 []

PCD 140260
OUD/KALW. 8/6
GEM. SI/KALW. 100/5
TKP 374

HJL 910127

HJL N 0171
OUD/KALW. 33/8
GEM. SI/KALW. 108/6

GB N 0168

BAY L 0026
OUD/KALW. 34/5
GEM. SI/KALW. 103/3

JRB 030015

BBM 060060
OUD/KALW. 10/9
GEM. SI/KALW. 96/8

BEI 080144

PCD 070047
OUD/KALW. 8/5
GEM. SI/KALW. 109/5

Geboortegemak Waarde	Speenkalf Waarde	Vrugbaarheids-waarde	Onderhouds-waarde	Koeiwaarde	Groei-waarde	Karkas-waarde
94	114	92	107	108	112	116

Kalf en Moeder			Vrugbaarheid				Na-Speen Groei			Raam			Karkas		
Geb. Dir.	Spn. Dir.	Spn. Mat.	Skr. Omtr.	Vers Vrugb.	Koei Vrugb.	Lankl.	Na-Speen	GDT	VOV	Volw. Gewig	Hoogte	Lengte	OSO	Vet	Mar
97	105	119	115	91	101	96	111	118	111	92	118	121	134	84	88

Spn. Indeks	365D Indeks	540D Indeks	GDT Indeks	VOV Indeks	Skrotum	LH
101	-	-	90	-	363	1.25

Miostation	
Q204X	0
NT821	0
F94L	0

OPMERKINGS: **LOGIX** EBV Analise: 2023-02-19

LOT 12 **SUURBERG BONSMARAS**

MUL 190035 HH(c)
2019-10-07 SP

Ouerskap Vaar Moer

DNS
Genomies ✓

MUL 150001 HH(c)

MUL 130010
OUD/KALW. 9/7
GEM. SI/KALW. 101/5
TKP 367

KVB 110101 []

CHS 090029
OUD/KALW. 12/8
GEM. SI/KALW. 104/7
TKP 372

KDT 080039 []

MUL 040050
OUD/KALW. 13/11
GEM. SI/KALW. 102/9
TKP 367

KVB 080103

KVB 030142
OUD/KALW. 15/11
GEM. SI/KALW. 101/10

VOG 050050

CHS 010064
OUD/KALW. 13/11
GEM. SI/KALW. 100/9

VOG 020033

PMW 980041
OUD/KALW. 13/10
GEM. SI/KALW. 99/10

MUL 980005

MUL 960024
OUD/KALW. 11/8
GEM. SI/KALW. 105/8

Geboortegemak Waarde	Speenkalf Waarde	Vrugbaarheids-waarde	Onderhouds-waarde	Koeiwaarde	Groei-waarde	Karkas-waarde
88	100	98	82	95	104	109

Kalf en Moeder			Vrugbaarheid				Na-Speen Groei			Raam			Karkas		
Geb. Dir.	Spn. Dir.	Spn. Mat.	Skr. Omtr.	Vers Vrugb.	Koei Vrugb.	Lankl.	Na-Speen	GDT	VOV	Volw. Gewig	Hoogte	Lengte	OSO	Vet	Mar
89	106	110	105	89	103	111	105	105	101	120	105	108	106	80	93

Spn. Indeks	365D Indeks	540D Indeks	GDT Indeks	VOV Indeks	Skrotum	LH
104	-	-	113	-	338	1.24

Miostation	
Q204X	0
NT821	1
F94L	0

OPMERKINGS: **LOGIX** EBV Analise: 2023-02-19

BULLS

LOT 13 *PC BONSMARAS*

PCD 200052 HH(c)
2020-11-13 SP

Parentage Sire Dam

DNA

Genomic

ADV 140027

PCD 140076
AGE/CALV. 8/5
AVG. WJ/CALV. 94/4
ICP 419

PCD 080104
AGE/CALV. 7/5
AVG. WJ/CALV. 107/4
ICP 457

SYF 100072

ADV 110219
AGE/CALV. 8/4
AVG. WJ/CALV. 95/4
ICP 437

RRF 060067

LAR 060141

SYF 070209
AGE/CALV. 13/11
AVG. WJ/CALV. 101/9

SYF 090010

ADV 080013
AGE/CALV. 6/4
AVG. WJ/CALV. 92/2

TBR 000717

RRF 980015
AGE/CALV. 15/13
AVG. WJ/CALV. 110/11

Calving Ease Value	Weaner Calf Value	Fertility Value	Maintenance Value	Cow Value	Growth Value	Carcass Value
81	97	99	84	88	106	106

Calf and Mother			Fertility				Post-Wean Growth			Frame			Carcass		
Birth Dir.	Wean Dir.	Wean Mat.	Scr. Circ.	Heifer Fert.	Cow Fert.	Longev.	Post Wean	ADG	FCR	Mature Weight	Height	Length	EMA	Fat	Mar
77	119	74	88	102	107	87	110	102	100	119	101	101	91	105	118

Wean Index	365D Index	540D Index	ADG Index	FCR Index	Scrotum	LH
102	-	-	111	-	336	1.24

Myostatin	
Q204X	0
NT821	0
F94L	0

REMARKS: **LOGIX** EBV Analysis: 2023-02-19

LOT 14 *BUFLAND BOERDERY*

BUF 200243 HH(c)
2020-10-13 SP

Parentage Sire Dam

DNA

Genomic

HJL 120130 HH(c)

BUF 170010
AGE/CALV. 5/4
AVG. WJ/CALV. 102/3
ICP 435

CB 090019

HJL 080169
AGE/CALV. 14/10
AVG. WJ/CALV. 106/8
ICP 421

HJL 120020

MOL 090032
AGE/CALV. 13/10
AVG. WJ/CALV. 95/10
ICP 409

BHE 050105

JJF 000041
AGE/CALV. 17/13
AVG. WJ/CALV. 98/11

JRB 000140

HJL 010178
AGE/CALV. 7/5
AVG. WJ/CALV. 106/5

HJL 070124

HJL 090104
AGE/CALV. 13/11
AVG. WJ/CALV. 101/9

AEJ 060040

MOL 010012
AGE/CALV. 15/12
AVG. WJ/CALV. 103/11

Calving Ease Value	Weaner Calf Value	Fertility Value	Maintenance Value	Cow Value	Growth Value	Carcass Value
95	102	100	117	104	102	110

Calf and Mother			Fertility				Post-Wean Growth			Frame			Carcass		
Birth Dir.	Wean Dir.	Wean Mat.	Scr. Circ.	Heifer Fert.	Cow Fert.	Longev.	Post Wean	ADG	FCR	Mature Weight	Height	Length	EMA	Fat	Mar
98	97	105	107	96	100	109	105	115	112	85	89	99	115	123	102

Wean Index	365D Index	540D Index	ADG Index	FCR Index	Scrotum	LH
103	-	-	101	103	350	1.25

Myostatin	
Q204X	0
NT821	0
F94L	0

REMARKS: **LOGIX** EBV Analysis: 2023-02-19

LOT 15 *PC BONSMARAS*

PCD 200075 HH(c)
2020-11-30 SP

Parentage Sire Dam

DNA

Genomic

PCD 160025

PCD 110208
AGE/CALV. 11/7
AVG. WJ/CALV. 108/7
ICP 432

JDB 120007

PCD 110136
AGE/CALV. 8/5
AVG. WJ/CALV. 107/4
ICP 426

TBR 060599

PCD 060068
AGE/CALV. 9/4
AVG. WJ/CALV. 84/3
ICP 511

LAR 070037

JDB 040010
AGE/CALV. 14/12
AVG. WJ/CALV. 100/12

VV 050378 P

PCD 060184
AGE/CALV. 8/4
AVG. WJ/CALV. 108/3

TBR 990721

TBR 020014
AGE/CALV. 11/9
AVG. WJ/CALV. 106/7

Calving Ease Value	Weaner Calf Value	Fertility Value	Maintenance Value	Cow Value	Growth Value	Carcass Value
92	112	104	88	108	111	113

Calf and Mother			Fertility				Post-Wean Growth			Frame			Carcass		
Birth Dir.	Wean Dir.	Wean Mat.	Scr. Circ.	Heifer Fert.	Cow Fert.	Longev.	Post Wean	ADG	FCR	Mature Weight	Height	Length	EMA	Fat	Mar
92	116	102	128	103	104	102	111	111	105	112	110	116	118	77	110

Wean Index	365D Index	540D Index	ADG Index	FCR Index	Scrotum	LH
107	-	-	97	-	390	1.25

Myostatin	
Q204X	0
NT821	0
F94L	0

REMARKS: **LOGIX** EBV Analysis: 2023-02-19

BULLE

LOT 16

ZBR 190033
2019-12-06
SP

Ouerskap Vaar Moer

DNS

Genomies

LEONOSA BONSMARAS

AG 140045

ZBR 130007
OUD/KALW. 10/8
GEM. SI/KALW. 105/7
TKP 403

AG 080210

AG 090450
OUD/KALW. 7/3
GEM. SI/KALW. 98/3
TKP 419

JDB 080057

ZBR 060021
OUD/KALW. 8/6
GEM. SI/KALW. 97/6
TKP 368

HJS 030016

BZ 020158
OUD/KALW. 13/6
GEM. SI/KALW. 103/4

RGR 030186

AG 050318
OUD/KALW. 15/12
GEM. SI/KALW. 99/11

AG 020251

JDB 940023
OUD/KALW. 18/15
GEM. SI/KALW. 102/14

ZBR 020035

ZBR 010023
OUD/KALW. 9/7
GEM. SI/KALW. 102/6

Geboortegemak Waarde	Speenkalf Waarde	Vrugbaarheids-waarde	Onderhouds-waarde	Koeiwaarde	Groei-waarde	Karkas-waarde
102	96	87	117	93	84	86

Kalf en Moeder			Vrugbaarheid				Na-Speen Groei			Raam			Karkas		
Geb. Dir.	Spn. Dir.	Spn. Mat.	Skr. Omtr.	Vers Vrugb.	Koei Vrugb.	Lankl.	Na-Speen	GDT	VOV	Volw. Gewig	Hoogte	Lengte	OSO	Vet	Mar
103	89	107	104	97	82	96	87	85	94	85	86	85	88	94	98

Spn. Indeks	365D Indeks	540D Indeks	GDT Indeks	VOV Indeks	Skrotum	LH
100	101	103	-	-	-	-

Miostation	
Q204X	0
NT821	0
F94L	0

OPMERKINGS: LOGIX EBV Analise: 2023-02-19

LOT 17

PCD 200057 HH(c)
2020-11-16
SP

Ouerskap Vaar Moer

DNS

Genomies

PC BONSMARAS

SBJ 150029 HH(c)

PCD 140265
OUD/KALW. 8/6
GEM. SI/KALW. 102/5
TKP 370

RCO 100066

SBJ 080011 HH(c)
OUD/KALW. 14/10
GEM. SI/KALW. 105/10
TKP 393

BEI 080144

PCD 060155
OUD/KALW. 9/4
GEM. SI/KALW. 104/4
TKP 423

RCO 050022

TBR 070076
OUD/KALW. 11/10
GEM. SI/KALW. 92/10

PER 000077

BZK 030002
OUD/KALW. 15/10
GEM. SI/KALW. 109/10

BEI 020134

BEI 020026
OUD/KALW. 12/8
GEM. SI/KALW. 102/6

Geboortegemak Waarde	Speenkalf Waarde	Vrugbaarheids-waarde	Onderhouds-waarde	Koeiwaarde	Groei-waarde	Karkas-waarde
88	112	105	101	108	103	111

Kalf en Moeder			Vrugbaarheid				Na-Speen Groei			Raam			Karkas		
Geb. Dir.	Spn. Dir.	Spn. Mat.	Skr. Omtr.	Vers Vrugb.	Koei Vrugb.	Lankl.	Na-Speen	GDT	VOV	Volw. Gewig	Hoogte	Lengte	OSO	Vet	Mar
85	115	97	101	103	118	84	113	109	109	97	124	116	101	105	112

Spn. Indeks	365D Indeks	540D Indeks	GDT Indeks	VOV Indeks	Skrotum	LH
100	-	-	98	-	354	1.19

Miostation	
Q204X	0
NT821	0
F94L	0

OPMERKINGS: LOGIX EBV Analise: 2023-02-19

LOT 18

PCD 200089 HH(c)
2020-12-26
SP

Ouerskap Vaar Moer

DNS

Genomies

PC BONSMARAS

ADV 140027

PCD 140028
OUD/KALW. 8/6
GEM. SI/KALW. 103/5
TKP 433

SYF 100072

ADV 110219
OUD/KALW. 8/4
GEM. SI/KALW. 95/4
TKP 437

BBM 080100

PCD 110121
OUD/KALW. 11/8
GEM. SI/KALW. 104/6
TKP 398

LAR 060141

SYF 070209
OUD/KALW. 13/11
GEM. SI/KALW. 101/9

SYF 090010

ADV 080013
OUD/KALW. 6/4
GEM. SI/KALW. 92/2

BBM 030095

BBM 040057
OUD/KALW. 18/14
GEM. SI/KALW. 106/15

JJ 050056

PCD 060078
OUD/KALW. 8/4
GEM. SI/KALW. 102/3

Geboortegemak Waarde	Speenkalf Waarde	Vrugbaarheids-waarde	Onderhouds-waarde	Koeiwaarde	Groei-waarde	Karkas-waarde
84	110	103	114	107	100	107

Kalf en Moeder			Vrugbaarheid				Na-Speen Groei			Raam			Karkas		
Geb. Dir.	Spn. Dir.	Spn. Mat.	Skr. Omtr.	Vers Vrugb.	Koei Vrugb.	Lankl.	Na-Speen	GDT	VOV	Volw. Gewig	Hoogte	Lengte	OSO	Vet	Mar
85	110	100	101	104	109	88	109	104	104	88	103	105	104	109	131

Spn. Indeks	365D Indeks	540D Indeks	GDT Indeks	VOV Indeks	Skrotum	LH
97	-	-	115	-	349	1.23

Miostation	
Q204X	0
NT821	0
F94L	0

OPMERKINGS: LOGIX EBV Analise: 2023-02-19

BULLS

LOT 19 BUFLAND BOERDERY

PCD 200045 HH(c)
2020-11-06 SP

Parentage Sire Dam

DNA

Genomic

PCD 170027
AGE/CALV. 5/3
AVG. WJ/CALV. 103/3
ICP 361

HJL 960168 — [

BAY 940208 — [
AGE/CALV. 18/5
AVG. WJ/CALV. 103/5
ICP 404

BBM 100050 — [

PCD 140214 — [
AGE/CALV. 5/2
AVG. WJ/CALV. 94/1
ICP 395

HJL 910127 — [

HJL N 0171 — [
AGE/CALV. 33/8
AVG. WJ/CALV. 108/6

GB N 0168 — [

BAY L 0026 — [
AGE/CALV. 34/5
AVG. WJ/CALV. 103/3

JRB 030015 — [

BBM 060060 — [
AGE/CALV. 10/9
AVG. WJ/CALV. 96/8

KDT 090012 — [

PCD 110213 — [
AGE/CALV. 10/8
AVG. WJ/CALV. 98/5

Calving Ease Value 96	Weaner Calf Value 106	Fertility Value 92	Maintenance Value 115	Cow Value 101	Growth Value 103	Carcass Value 111
--	--	-------------------------------------	--	--------------------------------	-----------------------------------	------------------------------------

Calf and Mother			Fertility				Post-Wean Growth			Frame			Carcass		
Birth Dir.	Wean Dir.	Wean Mat.	Scr. Circ.	Heifer Fert.	Cow Fert.	Longev.	Post Wean	ADG	FCR	Mature Weight	Height	Length	EMA	Fat	Mar
100	103	99	106	98	94	90	113	111	110	88	106	107	120	106	129

Wean Index	365D Index	540D Index	ADG Index	FCR Index	Scrotum	LH
100	-	-	93	-	346	1.21

Myostatin	
Q204X	1
NT821	0
F94L	0

REMARKS:

LOGIX EBV Analysis: 2023-02-19

LOT 20 PC BONSMARAS

PCD 200084 HH(c)
2020-12-19 SP

Parentage Sire Dam

DNA

Genomic

PCD 110138
AGE/CALV. 11/8
AVG. WJ/CALV. 105/7
ICP 391

JDB 120007 — [

PCD 110136 — [
AGE/CALV. 8/5
AVG. WJ/CALV. 107/4
ICP 426

ADV 040182 — [

PCD 060183 — [
AGE/CALV. 8/4
AVG. WJ/CALV. 100/3
ICP 447

LAR 070037 — [

JDB 040010 — [
AGE/CALV. 14/12
AVG. WJ/CALV. 100/12

VV 050378 P — [

PCD 060184 — [
AGE/CALV. 8/4
AVG. WJ/CALV. 108/3

AG 980012 — [

AG 980111 — [
AGE/CALV. 10/6
AVG. WJ/CALV. 101/6

Calving Ease Value 90	Weaner Calf Value 109	Fertility Value 100	Maintenance Value 100	Cow Value 104	Growth Value 102	Carcass Value 107
--	--	--------------------------------------	--	--------------------------------	-----------------------------------	------------------------------------

Calf and Mother			Fertility				Post-Wean Growth			Frame			Carcass		
Birth Dir.	Wean Dir.	Wean Mat.	Scr. Circ.	Heifer Fert.	Cow Fert.	Longev.	Post Wean	ADG	FCR	Mature Weight	Height	Length	EMA	Fat	Mar
90	115	92	100	107	95	96	106	104	106	99	96	105	114	83	106

Wean Index	365D Index	540D Index	ADG Index	FCR Index	Scrotum	LH
114	-	-	96	-	347	1.22

Myostatin	
Q204X	0
NT821	0
F94L	0

REMARKS:

LOGIX EBV Analysis: 2023-02-19

LOT 21 BUFLAND BOERDERY

BUF 200146 HH(c)
2020-10-30 SP

Parentage Sire Dam

DNA

Genomic

BEI 170015
AGE/CALV. 5/4
AVG. WJ/CALV. 113/3
ICP 362

JRB 100006 — [

JRB 100053 — [
AGE/CALV. 11/8
AVG. WJ/CALV. 101/7
ICP 418

JRB 120030 — [

BEI 150001 — [
AGE/CALV. 8/5
AVG. WJ/CALV. 104/3
ICP 410

JRB 030025 — [

JRB 070050 — [
AGE/CALV. 11/7
AVG. WJ/CALV. 95/5

JRB 040054 — [

JRB 020241 — [
AGE/CALV. 8/7
AVG. WJ/CALV. 92/4

JRB 080010 — [

JRB 100037 — [
AGE/CALV. 11/8
AVG. WJ/CALV. 93/8

JDB 090059 — [

BEI 020008 — [
AGE/CALV. 13/10
AVG. WJ/CALV. 109/10

Calving Ease Value 90	Weaner Calf Value 125	Fertility Value 110	Maintenance Value 81	Cow Value 121	Growth Value 135	Carcass Value 140
--	--	--------------------------------------	---------------------------------------	--------------------------------	-----------------------------------	------------------------------------

Calf and Mother			Fertility				Post-Wean Growth			Frame			Carcass		
Birth Dir.	Wean Dir.	Wean Mat.	Scr. Circ.	Heifer Fert.	Cow Fert.	Longev.	Post Wean	ADG	FCR	Mature Weight	Height	Length	EMA	Fat	Mar
90	124	116	139	102	115	104	133	140	118	120	136	137	117	108	119

Wean Index	365D Index	540D Index	ADG Index	FCR Index	Scrotum	LH
115	-	-	121	107	371	1.26

Myostatin	
Q204X	0
NT821	0
F94L	0

REMARKS:

LOGIX EBV Analysis: 2023-02-19

KOEIE MET KALWERS

LOT 30 BUFLAND BOERDERY

BUF 130013
2013-09-15 SP
OUD/KALW. 9/7
GEM. SI/KALW. 101/6
TKP 392

ZBR 090006
OUD/KALW. 11/7
GEM. SI/KALW. 116/6
TKP 420

DNS

Genomies

AG 920282

RRF 980077
OUD/KALW. 15/12
GEM. SI/KALW. 106/11
TKP 359

MB 050045

ZBR 060029
OUD/KALW. 16/13
GEM. SI/KALW. 103/12
TKP 418

AG J 0008
AG K 0069
OUD/KALW. 16/11
GEM. SI/KALW. 106/10

LDW 900042
RRF 900013
OUD/KALW. 9/6
GEM. SI/KALW. 107/6

CX 000098
PTF 000095
OUD/KALW. 14/11
GEM. SI/KALW. 104/8

MUL 010012

ZBR 970022
OUD/KALW. 11/9
GEM. SI/KALW. 98/8

Geboortegemak Waarde	Speenkalf Waarde	Vrugbaarheids-waarde	Onderhouds-waarde	Koeiwaarde	Groei-waarde	Karkas-waarde
68	135	106	86	125	122	135

Kalf en Moeder			Vrugbaarheid				Na-Speen Groei			Raam			Karkas		
Geb. Dir.	Spn. Dir.	Spn. Mat.	Skr. Omtr.	Vers Vrugb.	Koei Vrugb.	Lankl.	Na-Speen	GDT	VOV	Volw. Gewig	Hoogte	Lengte	OSO	Vet	Mar
62	131	136	127	93	118	105	127	122	106	112	128	130	144	115	120

Spn. Indeks	365D Indeks	540D Indeks	GDT Indeks	VOV Indeks	LH
128	118	112	-	-	-

Laaste Kalf		Miostation	
Kalf ID	BUF 220232 (M)	Q204X	Nie Getoets
Geb. dtm.	2022-10-13	NT821	Nie Getoets
Vaar ID	JCV 160071	F94L	Nie Getoets

OPMERKINGS: LOGIX EBV Analise: 2023-02-19

LOT 31 BUFLAND BOERDERY

BEI 120021
2012-10-25 SP
OUD/KALW. 10/8
GEM. SI/KALW. 108/6
TKP 364

BEI 050034
OUD/KALW. 10/7
GEM. SI/KALW. 102/7
TKP 392

DNS

Genomies

JRB 020112

JRB 000033
OUD/KALW. 12/10
GEM. SI/KALW. 101/10
TKP 377

BEI 010126

BEI 030006
OUD/KALW. 13/10
GEM. SI/KALW. 108/10
TKP 421

JRB 950073
JRB 910111
OUD/KALW. 14/11
GEM. SI/KALW. 98/11

JRB 930173
JRB K 0108
OUD/KALW. 15/12
GEM. SI/KALW. 102/11

JJF 970046

BEI 990001
OUD/KALW. 10/7
GEM. SI/KALW. 103/7

BEI 000157

BEI 000037
OUD/KALW. 6/4
GEM. SI/KALW. 95/4

Geboortegemak Waarde	Speenkalf Waarde	Vrugbaarheids-waarde	Onderhouds-waarde	Koeiwaarde	Groei-waarde	Karkas-waarde
98	112	106	96	114	102	108

Kalf en Moeder			Vrugbaarheid				Na-Speen Groei			Raam			Karkas		
Geb. Dir.	Spn. Dir.	Spn. Mat.	Skr. Omtr.	Vers Vrugb.	Koei Vrugb.	Lankl.	Na-Speen	GDT	VOV	Volw. Gewig	Hoogte	Lengte	OSO	Vet	Mar
101	107	116	124	100	103	112	102	109	104	101	115	109	82	129	110

Spn. Indeks	365D Indeks	540D Indeks	GDT Indeks	VOV Indeks	LH
113	113	117	-	-	-

Laaste Kalf		Miostation	
Kalf ID	BUF 220124 (M)	Q204X	Nie Getoets
Geb. dtm.	2022-10-07	NT821	Nie Getoets
Vaar ID	JCV 160071	F94L	Nie Getoets

OPMERKINGS: LOGIX EBV Analise: 2023-02-19

LOT 32 BUFLAND BOERDERY

BEI 120030
2012-11-05 SP
OUD/KALW. 10/8
GEM. SI/KALW. 113/7
TKP 360

BEI 010054
OUD/KALW. 16/13
GEM. SI/KALW. 107/11
TKP 383

DNS

Genomies

HJL 960168

BEI 010008
OUD/KALW. 13/10
GEM. SI/KALW. 110/10
TKP 431

BEI 970107

BEI 980014
OUD/KALW. 10/8
GEM. SI/KALW. 97/6
TKP 372

HJL 910127
HJL N 0171
OUD/KALW. 33/8
GEM. SI/KALW. 108/6

GB B 0245
BEI 910034
OUD/KALW. 12/11
GEM. SI/KALW. 106/11

IVY L 0320
BEI 940039
OUD/KALW. 16/13
GEM. SI/KALW. 122/10

JH K 0295

BEI 940035
OUD/KALW. 5/3
GEM. SI/KALW. 99/3

Geboortegemak Waarde	Speenkalf Waarde	Vrugbaarheids-waarde	Onderhouds-waarde	Koeiwaarde	Groei-waarde	Karkas-waarde
105	108	86	88	101	103	97

Kalf en Moeder			Vrugbaarheid				Na-Speen Groei			Raam			Karkas		
Geb. Dir.	Spn. Dir.	Spn. Mat.	Skr. Omtr.	Vers Vrugb.	Koei Vrugb.	Lankl.	Na-Speen	GDT	VOV	Volw. Gewig	Hoogte	Lengte	OSO	Vet	Mar
107	96	134	117	79	103	96	90	101	95	109	121	108	83	97	90

Spn. Indeks	365D Indeks	540D Indeks	GDT Indeks	VOV Indeks	LH
111	96	105	-	-	-

Laaste Kalf		Miostation	
Kalf ID	BUF 220126 (F)	Q204X	Nie Getoets
Geb. dtm.	2022-10-12	NT821	Nie Getoets
Vaar ID	MULTIPLE SIRES	F94L	Nie Getoets

OPMERKINGS: LOGIX EBV Analise: 2023-02-19

COWS WITH CALVES

LOT 33

IBT 130037
2013-10-05 SP
AGE/CALV. 9/7
AVG. W1/CALV. 103/6
ICP 374

Parentage Sire Dam
DNA
Genomic

AEK 080007

IBT 100037
AGE/CALV. 7/4
AVG. W1/CALV. 102/3
ICP 550

AEK 050071

AEK 050070
AGE/CALV. 9/7
AVG. W1/CALV. 96/6
ICP 376

BEI 020134

BZ 010190
AGE/CALV. 12/8
AVG. W1/CALV. 107/8
ICP 430

AEK 020120

AEK 000103
AGE/CALV. 14/11
AVG. W1/CALV. 103/10

HJL 990147

AEK 960079
AGE/CALV. 12/11
AVG. W1/CALV. 105/10

JJF 980063

BEI 990008
AGE/CALV. 5/3
AVG. W1/CALV. 97/3

AG 960315

FVH 980009
AGE/CALV. 9/7
AVG. W1/CALV. 88/6

Calving Ease Value 74	Weaner Calf Value 90	Fertility Value 109	Maintenance Value 89	Cow Value 94	Growth Value 98	Carcass Value 89
---------------------------------	--------------------------------	-------------------------------	--------------------------------	------------------------	---------------------------	----------------------------

Calf and Mother			Fertility				Post-Wean Growth			Frame			Carcass		
Birth Dir.	Wean Dir.	Wean Mat.	Scr. Circ.	Heifer Fert.	Cow Fert.	Longev.	Post Wean	ADG	FCR	Mature Weight	Height	Length	EMA	Fat	Mar
83	101	108	74	100	120	101	105	96	88	110	117	102	71	93	92

Wean Index	365D Index	540D Index	ADG Index	FCR Index	LH
102	104	103	-	-	-

Last Calf		Myostatin	
Calf ID	BUF 220256 (F)	Q204X	Not Tested
Birth Date	2022-11-22	NT821	Not Tested
Sire ID	MULTIPLE SIREs	F94L	Not Tested

REMARKS:

LOGIX EBV Analysis: 2023-02-19

LOT 34

IBT 120056
2012-09-27 SP
AGE/CALV. 10/8
AVG. W1/CALV. 111/6
ICP 364

Parentage Sire Dam
DNA
Genomic

AEK 080007

IBT 090028
AGE/CALV. 7/4
AVG. W1/CALV. 116/4
ICP 490

AEK 050071

AEK 050070
AGE/CALV. 9/7
AVG. W1/CALV. 96/6
ICP 376

BEI 010126

BZ 070008
AGE/CALV. 15/11
AVG. W1/CALV. 102/11
ICP 368

AEK 020120

AEK 000103
AGE/CALV. 14/11
AVG. W1/CALV. 103/10

HJL 990147

AEK 960079
AGE/CALV. 12/11
AVG. W1/CALV. 105/10

JJF 970046

BEI 990001
AGE/CALV. 10/7
AVG. W1/CALV. 103/7

RCO 010235

AG 960317
AGE/CALV. 13/8
AVG. W1/CALV. 106/8

Calving Ease Value 93	Weaner Calf Value 112	Fertility Value 102	Maintenance Value 89	Cow Value 113	Growth Value 104	Carcass Value 101
---------------------------------	---------------------------------	-------------------------------	--------------------------------	-------------------------	----------------------------	-----------------------------

Calf and Mother			Fertility				Post-Wean Growth			Frame			Carcass		
Birth Dir.	Wean Dir.	Wean Mat.	Scr. Circ.	Heifer Fert.	Cow Fert.	Longev.	Post Wean	ADG	FCR	Mature Weight	Height	Length	EMA	Fat	Mar
98	97	149	103	98	102	107	101	104	92	107	121	114	70	135	107

Wean Index	365D Index	540D Index	ADG Index	FCR Index	LH
108	107	103	-	-	-

Last Calf		Myostatin	
Calf ID	BUF 220245 (F)	Q204X	Not Tested
Birth Date	2022-10-26	NT821	Not Tested
Sire ID	JCV 160071	F94L	Not Tested

REMARKS:

LOGIX EBV Analysis: 2023-02-19

DRAGTIGE KOEIE

LOT 35

HJL 130131
2013-10-20 SP
OUD/KALW. 9/6
GEM. SI/KALW. 102/4
TKP 409

Ouerskap Vaar Moer

DNS

Genomies

HJL 080151

MOL 090050
OUD/KALW. 6/3
GEM. SI/KALW. 98/3
TKP 390

JRB 000140

HJL 020044
OUD/KALW. 8/6
GEM. SI/KALW. 99/5
TKP 362

AEJ 060040

MOL 050042
OUD/KALW. 5/4
GEM. SI/KALW. 95/3
TKP 349

JRB 950035

JRB 930017
OUD/KALW. 14/10
GEM. SI/KALW. 103/9

JJF 970046

HJL 990124
OUD/KALW. 13/8
GEM. SI/KALW. 105/8

AG 020275

AEJ 990136
OUD/KALW. 14/10
GEM. SI/KALW. 103/10

AEK 990017

MOL 000033
OUD/KALW. 6/4
GEM. SI/KALW. 91/3

Geboortegemak Waarde	Speenkalf Waarde	Vrugbaarheids-waarde	Onderhouds-waarde	Koeiwaarde	Groei-waarde	Karkas-waarde
130	103	106	118	114	89	87

Kalf en Moeder			Vrugbaarheid				Na-Speen Groei			Raam			Karkas		
Geb. Dir.	Spn. Dir.	Spn. Mat.	Skr. Omtr.	Vers Vrugb.	Koei Vrugb.	Lankl.	Na-Speen	GDT	VOV	Volw. Gewig	Hoogte	Lengte	OSO	Vet	Mar
124	88	99	94	98	115	104	95	92	91	85	86	88	92	106	95

Spn. Indeks	365D Indeks	540D Indeks	GDT Indeks	VOV Indeks	LH
101	102	104	-	-	-

Miostation	
Q204X	Nie Getoets
NT821	Nie Getoets
F94L	Nie Getoets

OPMERKINGS: LOGIX EBV Analise: 2023-02-19

LOT 36

BEI 130018
2013-11-12 SP
OUD/KALW. 9/5
GEM. SI/KALW. 100/4
TKP 469

Ouerskap Vaar Moer

DNS

Genomies

JDB 090059

BEI 030061
OUD/KALW. 14/11
GEM. SI/KALW. 104/10
TKP 381

AG 020251

JDB 040034
OUD/KALW. 11/8
GEM. SI/KALW. 102/8
TKP 459

BEI 000155

BEI 010008
OUD/KALW. 13/10
GEM. SI/KALW. 110/10
TKP 431

AG 980338

AG 950206
OUD/KALW. 17/13
GEM. SI/KALW. 109/11

JDB 010007

JDB 010040
OUD/KALW. 13/10
GEM. SI/KALW. 94/10

BEI 950141

BEI N 0043
OUD/KALW. 13/11
GEM. SI/KALW. 103/10

GB B 0245

BEI 910034
OUD/KALW. 12/11
GEM. SI/KALW. 106/11

Geboortegemak Waarde	Speenkalf Waarde	Vrugbaarheids-waarde	Onderhouds-waarde	Koeiwaarde	Groei-waarde	Karkas-waarde
101	85	108	90	94	82	82

Kalf en Moeder			Vrugbaarheid				Na-Speen Groei			Raam			Karkas		
Geb. Dir.	Spn. Dir.	Spn. Mat.	Skr. Omtr.	Vers Vrugb.	Koei Vrugb.	Lankl.	Na-Speen	GDT	VOV	Volw. Gewig	Hoogte	Lengte	OSO	Vet	Mar
98	84	112	91	110	100	104	80	80	91	108	98	92	84	79	95

Spn. Indeks	365D Indeks	540D Indeks	GDT Indeks	VOV Indeks	LH
106	105	106	-	-	-

Miostation	
Q204X	Nie Getoets
NT821	Nie Getoets
F94L	Nie Getoets

OPMERKINGS: LOGIX EBV Analise: 2023-02-19

LOT 37

ZBR 160005
2016-02-22 SP
OUD/KALW. 7/4
GEM. SI/KALW. 102/3
TKP 436

Ouerskap Vaar Moer

DNS

Genomies

AG 110364

ZBR 140008
OUD/KALW. 2/1
GEM. SI/KALW. 107/1
TKP -

AG 070361

AG 070160
OUD/KALW. 9/7
GEM. SI/KALW. 96/6
TKP 435

JDB 080057

ZBR 070021
OUD/KALW. 14/13
GEM. SI/KALW. 99/12
TKP 357

LAR 010176

AG 030421
OUD/KALW. 5/3
GEM. SI/KALW. 96/3

GBS 020119

AG 050320
OUD/KALW. 12/9
GEM. SI/KALW. 99/8

AG 020251

JDB 940023
OUD/KALW. 18/15
GEM. SI/KALW. 102/14

ZBR 040038

ZBR 040036
OUD/KALW. 11/9
GEM. SI/KALW. 100/7

Geboortegemak Waarde	Speenkalf Waarde	Vrugbaarheids-waarde	Onderhouds-waarde	Koeiwaarde	Groei-waarde	Karkas-waarde
103	82	97	98	85	79	79

Kalf en Moeder			Vrugbaarheid				Na-Speen Groei			Raam			Karkas		
Geb. Dir.	Spn. Dir.	Spn. Mat.	Skr. Omtr.	Vers Vrugb.	Koei Vrugb.	Lankl.	Na-Speen	GDT	VOV	Volw. Gewig	Hoogte	Lengte	OSO	Vet	Mar
102	88	91	92	104	94	96	79	79	83	100	80	85	81	91	107

Spn. Indeks	365D Indeks	540D Indeks	GDT Indeks	VOV Indeks	LH
107	102	104	-	-	-

Miostation	
Q204X	Nie Getoets
NT821	Nie Getoets
F94L	Nie Getoets

OPMERKINGS: 8 Maande dragtig van AG 17-192 LOGIX EBV Analise: 2023-02-19

PREGNANT COWS

LOT 38 LEONOSA BONSMARAS

ZBR 140024
2014-10-23 SP
AGE/CALV. 8/6
AVG. WJ/CALV. 104/5
ICP 429

Parentage Sire Dam
DNA
Genomic

JDB 080057

ZBR 040015
AGE/CALV. 11/9
AVG. WJ/CALV. 105/8
ICP 392

AG 020251

JDB 940023
AGE/CALV. 18/15
AVG. WJ/CALV. 102/14
ICP 380

ZBR 000008

ZBR 000017
AGE/CALV. 10/6
AVG. WJ/CALV. 100/6
ICP 484

AG 980338

AG 950206
AGE/CALV. 17/13
AVG. WJ/CALV. 109/11

DOARB 0050

IVY L 0002
AGE/CALV. 12/8
AVG. WJ/CALV. 103/8

PTF 940211

ZBR 950015
AGE/CALV. 9/7
AVG. WJ/CALV. 99/6

PTF 940211

ZBR 950020
AGE/CALV. 8/7
AVG. WJ/CALV. 96/6

Calving Ease Value	Weaner Calf Value	Fertility Value	Maintenance Value	Cow Value	Growth Value	Carcass Value
104	101	78	85	87	84	90

Calf and Mother			Fertility				Post-Wean Growth			Frame			Carcass		
Birth Dir.	Wean Dir.	Wean Mat.	Scr. Circ.	Heifer Fert.	Cow Fert.	Longev.	Post Wean	ADG	FCR	Mature Weight	Height	Length	EMA	Fat	Mar
99	98	112	100	94	64	100	90	81	80	115	102	100	88	92	96

Wean Index	365D Index	540D Index	ADG Index	FCR Index	LH
100	98	104	-	-	-

Last Calf		Myostatin	
Calf ID	ZBR 220035 (F)	Q204X	Not Tested
Birth Date	2022-12-15	NT821	Not Tested
Sire ID	SYF 140235	F94L	Not Tested

REMARKS: 4 Maande dragtig van SYF 14-235

LOGIX EBV Analysis: 2023-02-19

LOT 39 LEONOSA BONSMARAS

ZBR 170013
2017-03-27 SP
AGE/CALV. 6/3
AVG. WJ/CALV. 99/3
ICP 414

Parentage Sire Dam
DNA
Genomic

AG 110364

ZBR 150002
AGE/CALV. 8/6
AVG. WJ/CALV. 110/5
ICP 406

AG 070361

AG 070160
AGE/CALV. 9/7
AVG. WJ/CALV. 96/6
ICP 435

ZBR 090015

ZBR 120025
AGE/CALV. 10/8
AVG. WJ/CALV. 101/8
ICP 382

LAR 010176

AG 030421
AGE/CALV. 5/3
AVG. WJ/CALV. 96/3

GBS 020119

AG 050320
AGE/CALV. 12/9
AVG. WJ/CALV. 99/8

MUL 010012

ZBR 030002
AGE/CALV. 7/5
AVG. WJ/CALV. 97/5

JDB 080057

ZBR 080013
AGE/CALV. 14/13
AVG. WJ/CALV. 105/12

Calving Ease Value	Weaner Calf Value	Fertility Value	Maintenance Value	Cow Value	Growth Value	Carcass Value
98	87	94	94	86	82	87

Calf and Mother			Fertility				Post-Wean Growth			Frame			Carcass		
Birth Dir.	Wean Dir.	Wean Mat.	Scr. Circ.	Heifer Fert.	Cow Fert.	Longev.	Post Wean	ADG	FCR	Mature Weight	Height	Length	EMA	Fat	Mar
99	92	99	108	88	102	105	83	85	89	105	84	90	91	102	109

Wean Index	365D Index	540D Index	ADG Index	FCR Index	LH
114	107	105	-	-	-

Myostatin	
Q204X	Not Tested
NT821	Not Tested
F94L	Not Tested

REMARKS: 7 Maande dragtig van AG 17-192

LOGIX EBV Analysis: 2023-02-19



KOEIE MET KALWERS

LOT 40 **LEONOSA BONSMARAS**

ZBR 170005
2017-02-22 SP
OUD/KALW. 6/4
GEM. SI/KALW. 96/3
TKP 365

Ouerskap **Vaar** **Moer**

DNS

Genomies

AG 110364

ZBR 130030
OUD/KALW. 9/6
GEM. SI/KALW. 98/5
TKP 420

AG 070361 **LAR 010176**

AG 070160 **AG 030421**
OUD/KALW. 5/3
GEM. SI/KALW. 96/3

AG 070160 **GBS 020119**
OUD/KALW. 9/7
GEM. SI/KALW. 96/6
TKP 435

JDB 080057 **AG 050320**
OUD/KALW. 12/9
GEM. SI/KALW. 99/8

JDB 080057 **AG 020251**

ZBR 050004 **JDB 940023**
OUD/KALW. 18/15
GEM. SI/KALW. 102/14

MUL 010012

ZBR 020027
OUD/KALW. 7/5
GEM. SI/KALW. 100/5

Geboortegemak Waarde 116	Speenkalf Waarde 70	Vrugbaarheids-waarde 96	Onderhouds-waarde 94	Koeiwaarde 75	Groei-waarde 69	Karkas-waarde 69
---	--------------------------------------	--	---------------------------------------	--------------------------------	----------------------------------	-----------------------------------

Kalf en Moeder			Vrugbaarheid				Na-Speen Groei			Raam			Karkas		
Geb. Dir.	Spn. Dir.	Spn. Mat.	Skr. Omtr.	Vers Vrugb.	Koei Vrugb.	Lankl.	Na-Speen	GDT	VOV	Volw. Gewig	Hoogte	Lengte	OSO	Vet	Mar
112	79	78	89	95	96	106	69	69	74	106	68	76	70	97	102

Spn. Indeks	365D Indeks	540D Indeks	GDT Indeks	VOV Indeks	LH
100	99	102	-	-	-

Laaste Kalf		Miostatien	
Kalf ID	ZBR 220029 (F)	Q204X	Nie Getoets
Geb. dtm.	2022-11-03	NT821	Nie Getoets
Vaar ID	SYF 140235	F94L	Nie Getoets

OPMERKINGS:

LOGIX EBV Analise: 2023-02-19



Dier Info				Actual Values					Expected Breeding Values										Indices			Dam					
LOT	Animal ID	Sex	SEC	Birth Wt (kg)	205d Wt (kg)	CCB Ratio	CCW Ratio	Length Height Ratio	Scr. Circ. (mm)	Birth Dir (kg)	Birth Mat (kg)	Wean Dir (kg)	Wean Mat (kg)	Post Wean (kg)	Mature Weight. (kg)	ADG (g/d)	FCR (kg:kg)	Scr. Circ. (mm)	Height. (mm)	Length (mm)	Wean	ADG	Scr. Circ.	Avg. Wean Index	Nr. Calves	Repr. Index	
Breed Average				36	232	7.38	50.0	1.23	359	1.06	-0.22	14.3	3.8	23	10	105	-48	11.5	3	21	104	104	107	103	6.0	106	
Auction Average										1.37	-0.06	15.5	5.2	28	11	116	-46	16.0									
1	PCD 200018	M	SP	33	225	8.13	58.8	1.25	374	-0.44	0.27	12.7	5.3	28.8	-1.2	162	-62	25.4	9	32	106	92	122	104	3	103	
2	BUF 200229	M	SP	34	257	7.52	56	1.25	388	2.90	0.47	27.3	8.2	45.0	19.1	193	-62	32.1	24	54	117	109	132	111	3	99	
3	EZI 190071	M	SP	38	225	7.62	52.5	1.23	355	1.70	0.04	15.3	1.4	29.6	16.2	162	-65	15.6	-0	24	97	111	106	101	4	104	
4	ZBR 190005	M	SP	38	210	-	42.1	-	-	0.25	-0.03	8.1	8.1	16.4	-2.5	67	-43	12.3	-14	-2	101	-	101	103	13	106	
5	PCD 200061	M	SP	38	232	6.75	50.1	1.24	334	1.90	-0.84	16.6	-0.7	31.8	14.8	120	-26	9.1	11	38	90	98	96	90	5	106	
6	BUF 200224	M	SP	35	217	7.28	45.6	1.23	382	0.33	0.59	17.9	2.6	31.9	1.6	164	-62	26.9	10	30	96	119	124	91	6	119	
7	MUL 170037	M	SP	31	233	5.41	84.3	1.21	349	-1.02	-0.40	8.0	0.1	19.3	5.9	75	-38	7	-14	-4	102	121	93	100	12	110	
8	BUF 200225	M	SP	31	218	8.01	58.9	1.23	357	0.51	-0.45	19.2	4.0	34.3	-9.4	101	-44	13.3	-5	10	98	102	103	100	9	119	
9	PCD 200026	M	SP	39	266	6.25	45.2	1.24	370	1.87	-0.02	16.8	6.9	27.5	3.2	105	-55	19.2	-17	6	91	102	112	102	7	103	
10	BUF 200231	M	SP	30	217	7.33	51.7	1.22	373	1.03	0.39	13.2	3.9	30.8	3.7	148	-27	24.9	-1	19	98	95	121	98	2	113	
11	PCD 200042	M	SP	39	223	8.48	50.8	1.25	363	1.36	0.36	16.5	9.1	34.8	0.5	195	-69	21.5	16	42	101	90	115	101	3	101	
12	MUL 190035	M	SP	38	247	6.62	55.4	1.24	338	2.23	-0.02	16.8	6.5	29.8	31.7	129	-50	14.6	5	26	104	113	105	101	7	109	
13	PCD 200052	M	SP	44	260	6.18	51.2	1.24	336	3.53	-0.91	22.7	-3.7	33.8	31.0	118	-49	4	2	17	102	111	88	94	5	98	
14	BUF 200243	M	SP	35	231	9.02	55	1.25	350	1.25	0.34	13.0	5.1	29.7	-6.5	178	-72	16.2	-8	14	103	101	107	102	4	113	
15	PCD 200075	M	SP	37	304	5.56	49.5	1.25	390	1.86	-0.17	21.3	4.4	34.7	22.5	158	-58	29.3	10	36	107	97	128	108	7	97	
16	ZBR 190033	M	SP	39	263	-	38.6	-	-	0.74	0.00	9.2	5.8	16.0	-6.7	33	-38	14	-10	-4	100	-	104	105	8	111	
17	PCD 200057	M	SP	45	260	8.3	59.3	1.19	354	2.58	-0.58	21.1	2.8	36.5	6.6	149	-65	12.3	21	36	100	98	101	102	6	108	
18	PCD 200089	M	SP	42	247	7.43	47.5	1.23	349	2.66	-0.01	18.9	3.7	32.6	-3.0	124	-55	11.9	4	22	97	115	101	103	6	101	
19	PCD 200045	M	SP	34	231	7.33	51.8	1.21	346	1.06	0.39	15.7	3.5	35.9	-3.8	162	-67	15.5	6	24	100	93	106	103	3	101	
20	PCD 200084	M	SP	39	324	6.96	54.5	1.22	347	2.11	-0.12	21.2	1.5	31.0	8.5	127	-60	11.7	-2	23	114	96	100	105	8	105	
21	BUF 200146	M	SP	34	253	7.59	46.1	1.26	371	2.14	-0.18	25.3	8.3	52.2	31.9	302	-84	36.5	31	64	115	121	139	113	4	121	
30	BUF 130013	F	SP	42	240	7.81	50.8	-	-	5.01	1.32	28.3	13.9	45.4	23.5	214	-61	28.7	25	55	128	-	127	116	7	98	
31	BEI 120021	F	SP	31	182	7.75	44.7	-	-	0.96	0.23	17.3	8.4	28.3	11.5	150	-56	27	14	28	113	-	124	102	7	105	
32	BEI 120030	F	SP	29	178	6.28	40.8	-	-	0.33	0.13	12.3	13.3	18.9	19.9	108	-40	22.2	19	26	111	-	117	107	13	110	
33	IBT 130037	F	SP	33	208	9.17	49.4	-	-	2.90	1.80	14.9	6.1	28.4	21.2	85	-25	-5.5	15	19	102	-	74	102	4	83	

Dier Info				Werklike Syfers						Verwagte Teelwaardes								Indekse			Moeder					
LOT	Dier ID	Geslag	AFD	Geb. Gewig (kg)	205d Gewig (kg)	KKG Verh.	KKS Verh.	Lengte Hoogte Verh.	Skr. Omtr. (mm)	Geb Dir (kg)	Geb Mat (kg)	Spn Dir (kg)	Spn Mat (kg)	Na-Spn (kg)	Volw. Gewig (kg)	GDT (g/d)	VOV (kg:kg)	Skr. Omtr. (mm)	Hoogte (mm)	Lengte (mm)	Spn.	GDT	Skr. Omtr.	Gem. Spn. Indeks	Aant. Kalw.	Repr. Indeks
Ras Gemiddeld Aanbod Gemiddeld				36	232	7.38	50.0	1.23	359	1.06	-0.22	14.3	3.8	23	10	105	-48	11.5	3	21	104	104	107	103	6.0	106
34	IBT 120056	V	SP	35	212	8.97	50.6	-	-	1.28	0.63	13.0	17.6	27.6	17.8	127	-33	13.5	19	33	108	-	103	116	4	89
35	HJL 130131	V	SP	29	218	-	46.7	-	-	-1.46	-1.33	8.9	3.5	24.4	-6.6	64	-31	7.8	-10	-0	101	-	94	98	3	102
36	BEI 130018	V	SP	32	198	6.72	31.8	-	-	1.22	-0.68	7.2	7.3	11.2	18.7	5	-30	5.6	-0	6	106	-	91	104	11	109
37	ZBR 160005	V	SP	30	213	-	52.9	-	-	0.82	-0.37	9.1	1.2	9.7	10.2	-0	-16	6.6	-15	-3	107	-	92	107	1	129
38	ZBR 140024	V	SP	36	229	-	44	-	-	1.21	-1.04	13.5	7.3	20.2	26.0	12	-10	11.4	3	16	100	-	100	105	9	109
39	ZBR 170013	V	SP	30	216	-	43.8	-	-	1.16	-0.06	10.8	3.4	13.2	14.8	30	-27	16.7	-12	3	114	-	108	110	6	111
40	ZBR 170005	V	SP	38	194	-	40.7	-	-	-0.18	-1.64	4.9	-2.3	3.0	16.1	-47	1	4.3	-25	-15	100	-	89	98	6	107



Drie in Een

LOT	AANTAL	VERKOPER	DIER ID	DRAGTIGHEID	BUL ID	KALF ID	KALF GEBOORTEDATUM	KALF GESLAG	GEBOORTE GEWIG	VAAR VAN KALF
50	3+3	BUFLAND BONSMARAS	BGN12014	5		BGN2209	03-May-22	B	37	MS
			BGN12015	6		BGN2208	25-May-22	V	38	MS
			BGN12029	5		BGN2207	01-May-22	V	36	MS
51	3+3	MAKULU BONSMARAS	MAK12020	Pen		MAK22236	09-Oct-22	V	44	MS
			MAK12113	Pen		MAK22221	22-Sep-22	V	38	MS
			MAK12033	Pen		MAK22233	06-Oct-22	V	34	MS

Koeie met Kalwers

LOT	AANTAL	VERKOPER	DIER ID	DRAGTIGHEID	BUL ID	KALF ID	KALF GEBOORTEDATUM	KALF GESLAG	GEBOORTE GEWIG	VAAR VAN KALF
60	5+5	BUFLAND BONSMARAS	BGN17055	Pen		BGN2228	09-Jun-22	V	33	MS
			BGN17058	Pen		BGN22112	25-Nov-22	V	35	MS
			BGN19077	Pen		BGN2268	01-Nov-22	V	31	MS
			BGN17289	Pen		BGN2296	18-Nov-22	V	36	MS
			BGN19016	1,5		BGN2290	15-Nov-22	V	32	MS
61	4+4	BUFLAND BONSMARAS	BGN12100	Pen		BGN2222	28-May-22	B	41	MS
			BGN12154	Pen		BGN2279	06-Jun-22	B	40	MS
			BGN12042	Pen		BGN2250	26-Jul-22	B	36	MS
			BGN12045	Pen		BGN2210	08-May-22	B	39	MS
62	5+5	BULAND BONSMARAS	BGN19085	Pen		BGN2297	18-Nov-22	V	35	MS
			BGN19092	Pen		BGN2267	01-Nov-22	V	37	MS
			BGN19093	Pen		BGN2277	06-Nov-22	V	35	MS
			BGN19097	Pen		BGN2266	30-Oct-22	V	32	MS
			BGN19120	Pen		BGN22110	05-Dec-22	V	36	MS
63	2+2	BUFLAND BONSMARAS	BGN18333	Pen		BGN2256	26-Sep-22	B	32	MS
			BGN17316	Pen		BGN2292	15-Nov-22	B	40	MS

Koeie met Kalwers

LOT	AANTAL	VERKOPER	DIER ID	DRAGTIGHEID	BUL ID	KALF ID	KALF GEBOORTEDATUM	KALF GESLAG	GEBOORTE GEWIG	VAAR VAN KALF	
64	4+4	BUFLAND BONSMARAS	BGN13019	1,5		BGN2254	30-Aug-22	V	38	MS	
			BGN12046	1,5		BGN2270	01-Nov-22	V	41	MS	
			BGN12244	Pen		BGN22111	20-Nov-22	V	32	MS	
			BGN12247	Pen		BGN2265	01-Nov-22	B	35	MS	
65	3+3	BUFLAND BONSMARAS	BGN19116	Pen		BGN22121	20-Dec-22	B	36	MS	
			BGN19063	Pen		BGN2280	06-Nov-22	B	41	MS	
			BGN19096	Pen		BGN2261	22-Oct-22	B	34	MS	
66	1+1	SUURBERG BONSMARAS	MUL20017			MUL23001			MS		
67	1+1	LEONOSA BONSMARAS	ZBR13013	6weke		ZBR22025		B		SYF14235	
68	5+5	NYLSVLEY BONSMARAS	EDK 1212	Pen		EDK 22126	08-Nov-22	B			W16147
			EDK 1234	Pen		EDK 22137	08-Dec-22	B			SEP18144
			EDK 1239	Pen		EDK 22140	12-Dec-22	B			SEP18144
			EDK 12148	Pen		EDK 22112	19-Oct-22	B			SEP18144
			EDK 12162	Pen		EDK 22141	20-Dec-22	B			SEP18144
Kommentaar : Gemiddelde TKP van Groep 380											
69	5+5	NYLSVLEY BONSMARAS	EDK 1215			EDK 22116	22-Oct-22	B			W16147
			EDK 1271			EDK 22135	28-Nov-22	B			MS
			EDK 1273			EDK 22142	28-Dec-22	B			SEP 18144
			EDK 1275			EDK 22133	18-Nov-22	B			WV 16266
			EDK 1289			EDK 22110	15-Oct-22	B			MS
Kommentaar: Gemiddelde TKP van Groep 395											



Dragtige Koeie

LOT	AANTAL	VERKOPER	DIER ID	DRAGTIGHEID	BUL ID	TYD
70	5	MAKULU BONSMARAS	MDO18011		MS(BUF1722;BEI15105)	5maande
			MDO18021		MS(BUF1722;BEI15105)	5maande
			MDO18065		MS(BUF1722;BEI15105)	5maande
			MDO18066		MS(BUF1722;BEI15105)	5maande
			MDO20023		MS(BUF1722;BEI15105)	5maande
71	6	MAKULU BONSMARAS	MDO1703		MS(BUF1722;BEI15105)	5maande
			MDO1704		MS(BUF1722;BEI15105)	5maande
			MDO1709		MS(BUF1722;BEI15105)	5maande
			MDO1741		MS(BUF1722;BEI15105)	5maande
			MDO1770		MS(BUF1722;BEI15105)	5maande
			MDO17278		MS(BUF1722;BEI15105)	5maande
72	6	MAKULU BONSMARAS	MDO15034		MS(BUF1722;BEI15105)	5maande
			MDO15064		MS(BUF1722;BEI15105)	5maande
			MDO15065		MS(BUF1722;BEI15105)	5maande
			MDO16003		MS(BUF1722;BEI15105)	5maande
			MDO16021		MS(BUF1722;BEI15105)	5maande
			MDO16045		MS(BUF1722;BEI15105)	5maande
73	5	MAKULU BONSMARAS	MAK1269		KI JCV1671 (Skoonmaak BUF16124)	8-9m
			MAK1322		KI JCV1671 (Skoonmaak BUF16124)	8-9m
			MAK1313		KI JCV1671 (Skoonmaak BUF16124)	8-9m
			MAK12102		KI JCV1671 (Skoonmaak BUF16124)	8-9m
			MAK12298		KI JCV1671 (Skoonmaak BUF16124)	8-9m
74	3	MAKULU BONSMARAS	MDO11003		MS(BUF1722;BEI15105)	5maande
			MDO12009		MS(BUF1722;BEI15105)	5maande
			MDO13028		MS(BUF1722;BEI15105)	5maande
75	3	SUURBERG BONSMARAS	MUL18035		SYF17121	8weke
			MUL18019		SYF17121	8weke
			MUL18051		SYF17121	8weke

Dragtige Koeie

LOT	AANTAL	VERKOPER	DIER ID	DRAGTIGHEID	BUL ID	TYD
76	2	NETKOR BONSMARAS	NK1604		MS (TMB18518/LFB18151/BBM19001)	7 maande
			NK1430		MS (TMB18518/LFB18151/BBM19001)	7 maande
77	2	SUURBERG BONSMARAS	MUL18003		SYF17121	8weke
			MUL18055		SYF17121	8weke
78	1	LEONOSA BONSMARAS	ZBR1936		SYF14235	6maande

LOT	AANTAL	VERKOPER	DIER ID	DRAGTIGHEID	KOEIE GEB DATUM	KALF NR	GEB DATUM	GESLAG	VAAR VAN KALF
79	3	NYLSVLEY BONSMARAS	EDK 2024		07-Apr-20	EDK 22255	22-Dec-22	B	EDK 2009
			EDK 2026		09-Apr-20				EDK 2009
			EDK 2024		08-Nov-20	EDK 23205	23-Feb-23	V	EDK 2009

Dragtige Verse

LOT	AANTAL	VERKOPER	DIER ID	GEB DATUM	DRAGTIGHEID	BUL ID	TYD
80	2	SUURBERG BONSMARAS	MUL20027			SYF17121	8weke
		INKANYEZI BONSMARA	EZI20047			SYF17121	8weke
81	3	PLATDOORNS BONSMARAS	PDB2035			KI JCV1671 (Skoonmaak BUF20221)	7-9m
			PDB2023			KJCV16071 (Skoonmaak BUF20221)	7-9m
			PDB2022			KJCV16071 (Skoonmaak BUF20221)	7-9m
82	5	NETKOR BONSMARAS	NK20043			MS(TMB20218/TMB20300/TMB20432)	2-4 maande
			NK21009			MS(TMB20218/TMB20300/TMB20432)	2-4 maande
			NK21011			MS(TMB20218/TMB20300/TMB20432)	2-4 maande
			NK21044			MS(TMB20218/TMB20300/TMB20432)	2-4 maande
83	4	NYLSVLEY BONSMARAS	EDK 2021	05-Nov-20		EDK 2009/EDK 2013	Pen
			EDK 2028	12-Nov-20		EDK 2009/EDK 2013	Pen
			EDK 20110	04-Dec-20		EDK 2009/EDK 2013	Pen
			EDK 20240	19-Oct-20		EDK 2009/EDK 2013	Pen

Oop Verse

LOT	AANTAL	VERKOPER	DIER ID
90	5	PLATDOORNS BOERDERY	PDB2135
			PDB2128
			PDB2133
			PDB2134
			PDB2112
91	8	BUFLAND BONSMARAS	BGN21008
			BGN21022
			BGN21032
			BGN21053
			BGN21062
			BGN21066
			BGN21070
			BGN21076
92	8	BUFLAND BONSMARAS	BGN21077
			BGN21078
			BGN21092
			BGN21093
			BGN21095
			BGN21096
			BGN21120
			BGN21108
93	8	PLATDOORNS BONSMARAS	PDB2202
			PDB2203
			PDB2206
			PDB2207
			PDB2212
			PDB2213
			PDB2217
			PDB2218

LOT	AANTAL	VERKOPER	DIER ID	
94	4	NETKOR	NK21054	
			NK21081	
			NK21096	
			NK21101	
95	4	BUFLAND	BUF22104	
			BUF22112	
			BUF22211	
			BUF22111	
96	1	LEONOSA BONSMARAS	ZBR210031	
97	3 x Speenverse	LEONOSA BONSMARAS	(ZBR2205:2206:2209)	
99	4	PLATDOORNS BONSMARAS	PDB2221	
			PDB2222	
			PDB2220	
			PDB2226	
LOT	AANTAL	VERKOPER	DIER ID	GEB DATUM
100	6	NYLSVLEY BONSMARAS	EDK 2136	21-Oct-21
			EDK 2172	23-Dec-21
			EDK 21210	22-Sep-21
			EDK 21219	01-Oct-21
			EDK 21236	30-Oct-21
			EDK 22200	08-Jan-22



Lys van Verkopers



KUDDE	TELER	STREEK	TELEFOON NOMMER
Bufland Bonsmars	Lukas Eksteen	Naboomspruit	082 458 7787
	Barries Prinsloo	Baltimore	083 969 0132
	Pieter Gouws	Naboomspruit	063 133 1714
Suurberg Bonsmaras	Dawie Muller	Naboomspruit	083 863 0335
Platdoorns Boerdery	CP van der Walt	Naboomspruit	083 303 9702
Leonosa Bonsmaras	Jan de Villiers	Naboomspruit	083 513 2322
	Gideon de Villiers	Naboomspruit	079 966 5277
Netkor Boerdery	Retha Neethling	Naboomspruit	082 849 1102
Inkanyezi Bonsmaras	David van der Walt	Naboomspruit	082 821 1572
Nylsvley Bonsmara	Elbert de Kock	Naboomspruit	082 458 1890



Embrio Plus

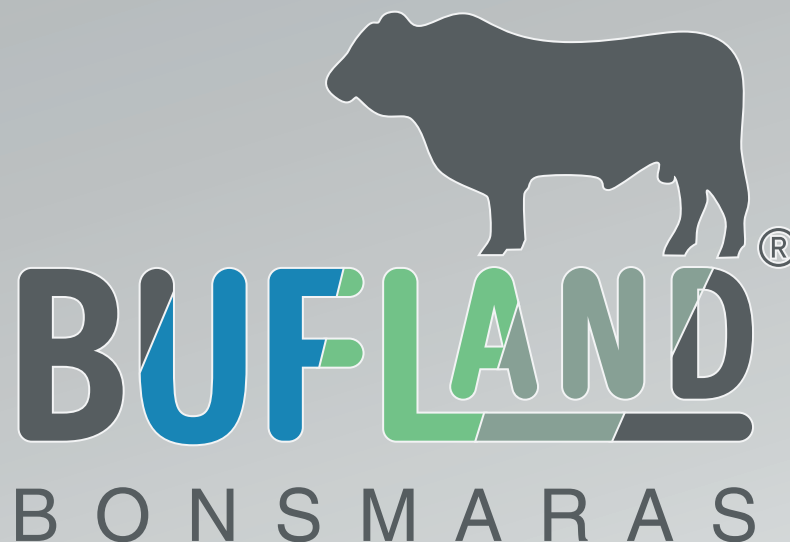

1. Koper moet registreer en 'n afskrif van ID asook 'n bewys van fisiese adres inhandig. 2. Betaling: By wyse van Kaart- / elektroniese oorbetalings op dag van veiling - GEEN KONTANT WORD AANVAAR NIE T.O.V BETALING VIR AANKOPE. 3. BTW is betaalbaar. 4. Vleissentraal se standaard-verkoopsvoorwaardes (Rules of Auction) bly van toepassing - beskikbaar op www.vleissentraal.co.za 5. Verbruikersbeskermingswet - Wet 68 van 2008, beskikbaar op www.gov.za. 6. Verkoper behou die reg voor om enige bate voor of tydens die veiling te onttrek sonder vooraf kennisgewing.

MOOKGOPHONG

VLEISSENTRAAAL BOSVELD



015 - 491 3141 - www.vleissentraal.co.za



Geregistreer volgens die Raad van Landbouprodukte agente, Wet 12 van 1992 (Wet 47 van 2012), Sertifikaat 42

VLEISSENTRAAAL